

Addendum No. #1

New Education Building for
First Baptist Church

Vidalia, LA

Sampson Architecture LLC
2825 Hill St.
Alexandria, LA

May 27, 2026

This Addendum is issued for the purpose of modifying and/or clarifying the Bidding Documents and shall be construed as being as much a part of the Bidding Documents as though originally contained herein.

General:

- 1.1 Please note that the Owner will be responsible for hiring the testing agency and pay for all construction related-testing of the project. Contractor shall notify the agency when their presence is needed on-site to perform the testing required in the specifications.
- 1.2 Please note that all kitchen equipment shown in plans is to be provided and installed by Owner.
- 1.3 Please note that a non-mandatory pre-bid meeting will be held at the site, 100 N. Hickory Street in Vidalia, on Tuesday June 2, at 10am.
- 1.4 The Owner requests that all bidders extend the following subcontractors an opportunity to bid on the project:

- Delta Glass, Ferriday, LA Jason McFarland, 318-757-6834
- Thomas Sheet Metal, Natchez, MS Alan Holland, 601-476-2206
- Reed Insurance, Vidalia, LA Beau Pilgram, 318-336-5202

Drawings:

- 2.1 Refer to attached, revised sheet C1; Note clouded areas, including the addition of a downspout collector detail.
- 2.2 Refer to attached, revised sheet C2; Note clouded areas with utility run clarifications, including: relocation of existing water line adjacent to existing sanctuary building, and notation of yard fire department connection, and fire/domestic water line routings & requirements.

- 2.3 Refer to sheet A10; Room Finish Schedule; Note that Kitchen 133 shall have 4" rubber base.
- 2.4. Refer to sheet A10; Room Finish Schedule; Note that Kitchen 112 shall have a 4" porcelain tile base.
- 2.5 Refer to sheet A10; Room Finish Schedule; Note that the Elevator 113 floor shall be Luxury Vinyl Plank.
- 2.6 Refer to sheets A7, A8 & A9; Note that the Air/Water barrier noted for walls shall be equal to Sika Finestop RA fluid-applied barrier. New shingle roofing shall be over synthetic underlayment equal to Tyvek roof protector underlayment.
- 2.7. Refer to sheet A1; Note that the flooring in the Play area adjacent to Lobby 100 shall be Luxury Vinyl Tile.
- 2.8 Refer to attached, revised structural sheets S1r-S5r with clouded revisions.

Specifications:

- 3.1 Refer to Specifications section 09 30 00 Tile paragraph 2.2.4; Color shall be as selected from Group 2 options.

End of Addendum No. 1

NOTICE!
48 HOURS BEFORE DIGGING
CALL 811
TO LOCATE UTILITY LINES

These drawings, specifications and other documents are instruments of service for use solely on this project by Sampson Architecture LLC. The instruments shall not be used, copied or reproduced for any purpose, without the prior written agreement of Sampson Architecture LLC. Any unauthorized use shall be at the Owner's sole risk and without liability to Sampson Architecture LLC.

NO.	DATE	REVISION DESCRIPTION	BY

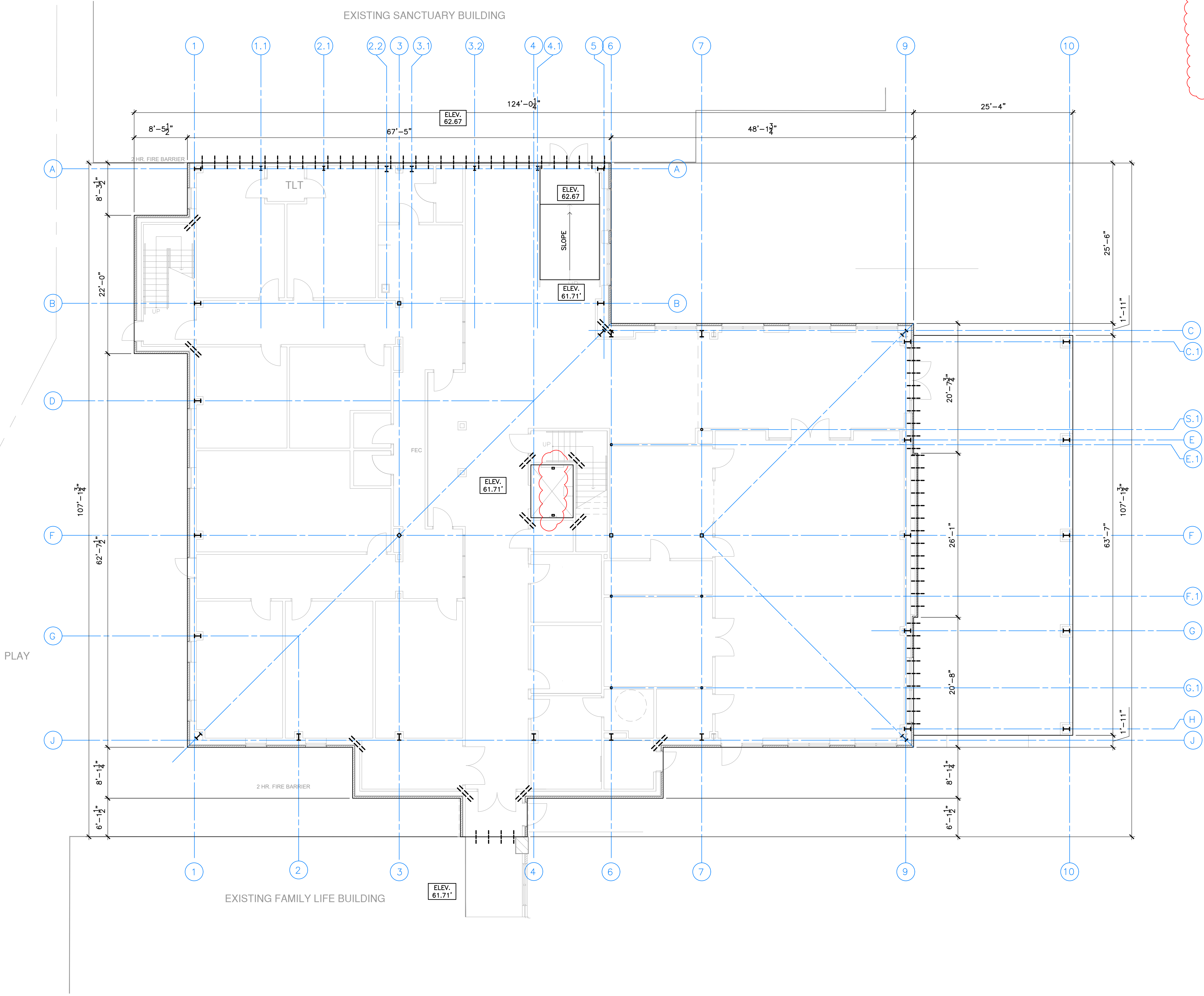

SLAB SCHEDULE				
SLAB	THICKNESS	CONCRETE STRENGTH	REINFORCEMENT	REMARKS
MAIN SLAB	5"	4000 PSI	#3 @ 18" EACH WAY	
PORT COCHERE	6"	4000 PSI	#3 @ 18" EACH WAY	
NOTES:				

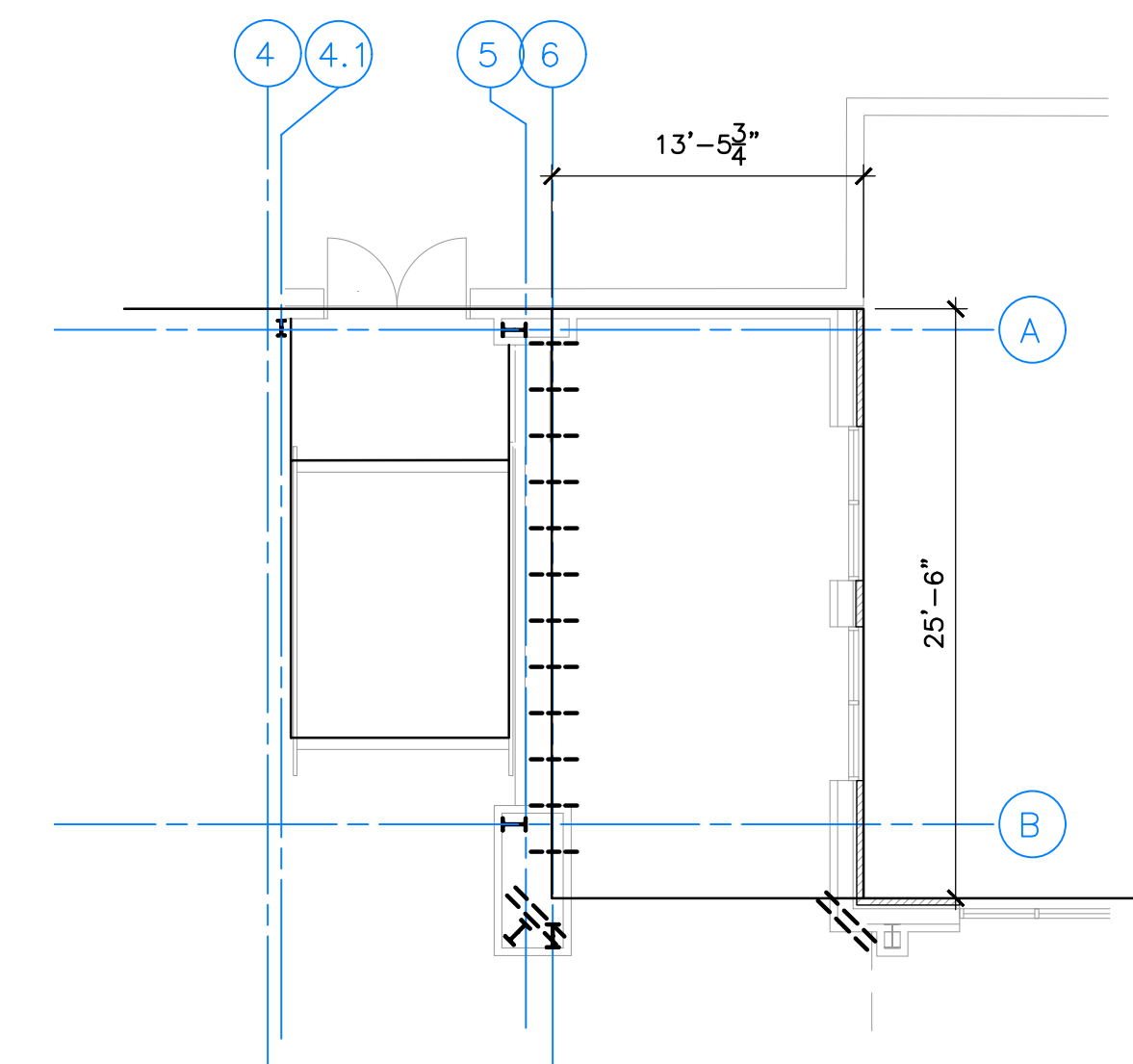

2 FOUNDATION PLAN - ALT #2
SCALE: 1/8"=1'-0"

1 SLAB PLAN
SCALE: 1/8"=1'-0"

REVISION NOTES:
1. ADDED ALTERNATE #2
2. UPDATED SLAB SCHEDULE

By	Revision	Date
RJH	GENERAL REVISION	5/26/26

Randall J. Hebert & Associates, Inc.
Consulting Civil / Structural Engineers
105 Fanny St
Lafayette, LA 70508-4115
Laf voice 337-261-1976 Fax 337-261-1977
e-mail: randall@rjhebertassoc.com



SLAB PLAN

Design: RJH
Drawn: KHG
Check: RJH
Scale: AS SHOWN
Date: 4/22/26

PROJECT NO.
DATE: APRIL 2026
DESIGNED BY: DJS
CHECKED BY: -
DRAWN BY: DJS
CHECKED BY: -

DRAWING NO.

S-2R

REVISION NO. -

Sampson Architecture LLC
2825 Hill Street Alexandria, LA 71301
MEMBER AMERICAN INSTITUTE OF ARCHITECTS

A NEW EDUCATION BUILDING FOR
FIRST BAPTIST CHURCH
VIDALIA, LOUISIANA
FIRST FLOOR PLAN

