



CENTRALBIDDING
FROM CENTRAL AUCTION HOUSE

St Landry Parish Annex Building
St. Landry Parish Government

Project documents obtained from www.CentralBidding.com

26-Mar-2026 01:51:37 PM

ST LANDRY PARISH ANNEX BUILDING

MOOSA BLVD.
EUNICE, LA 70535

PRIOR TO COMMENCEMENT OF WORK ON SITE, THE CONTRACTOR SHALL PROVIDE TO THE ARCHITECT THE CONTRACTOR'S CONTACT INFORMATION AT SITE, (I.E., SUPERINTENDENT'S PHONE NUMBER(S), FAX NUMBER, E-MAIL ADDRESS, ETC.)



PROJECT DATA

OWNER:

ST. LANDRY PARISH GOVERNMENT
118 SOUTH COURT STREET, SUITE 133
OPELOUSAS, LA 70570
PHONE: 337-945-3688
FAX: 337-948-1281

ARCHITECT:

ARDOIN ARCHITECTURE
130 W. SOUTH ST.
OPELOUSAS, LA 70570
PHONE: 337-948-1202

CONSTRUCTION TYPE:

NFPA 220 2015 = V (000)
IBC 2021 = V-B

APPLICABLE CODES

2021 INTERNATIONAL BUILDING CODE (IBC)
2015 NFPA LIFE SAFETY CODE
2021 INTERNATIONAL MECHANICAL CODE (IMC)
2021 INTERNATIONAL PLUMBING CODE
2021 INTERNATIONAL ENERGY CONSERVATION CODE (IECC)
2020 NATIONAL ELECTRIC CODE (NEC) - NFPA 70

GROSS BUILDING AREA SQUARE FOOTAGE:

GROSS BUILDING AREA = 10,752 S.F.

OCCUPANCY: SEPARATED OCCUPANCY

NFPA 101 2015 = BUSINESS = 4,219 S.F.
IBC 2021 = GROUP B
NFPA 101 2015 = BUSINESS (SHELL) = 6,533 S.F.
IBC 2021 = GROUP B (SHELL)

OCCUPANCY LOAD (IBC CHAPTER 10, 1004.1.2):

BUSINESS AREA 4219 S.F. / 100 S.F. = 42
BUSINESS (SHELL) AREA 6533 S.F. / 100 S.F. = 65
TOTAL = 107

WIND ZONE (IBC 2021 FIG. 1609):

123 MPH (3-SECOND GUST)

DESIGN WIND PRESSURE OF EXTERIOR COMPONENTS & CLADDING = +36.77 PSF TO -36.77 PSF.

ALL OPENINGS, INCLUDING FRAMES AND RELATED HARDWARE, SHALL BE RATED FOR WIND PRESSURE RANGES FROM +36.77 PSF TO -36.77 PSF.

SPRINKLED:

NO

NO. OF FLOORS IN BUILDINGS

ONE

DESIGN CRITERIA

STRUCTURAL DESIGN CRITERIA

GENERAL

OCCUPANCY CATEGORY: II

DESIGN LOADS

DEAD LOAD = SELF WEIGHT
LIVE LOADS: RESIDENTIAL ROOFS = 40 PSF
= 20 PSF

GROUND SNOW LOAD (Pg)

GROUND = 5 PSF
ROOF = 20 PSF
SNOW LOAD IMPORTANCE FACTOR = 1.0
THERMAL FACTOR = 1.0
EXPOSURE FACTOR = 0.9

WIND DESIGN

123 MPH
EXPOSURE CATEGORY: B (SAME FOR ALL DIRECTIONS)
SURFACE ROUGHNESS CATEGORY: B
WIND LOAD IMPORTANCE FACTOR = 1.0
INTERNAL PRESSURE COEFFICIENT = +0.18 / -0.18
COMPONENTS & CLADDING = 27.04 / -33.96

ALL OPENINGS, INCLUDING FRAMES AND RELATED HARDWARE, SHALL BE RATED FOR WIND PRESSURE RANGES FROM +36.77 PSF TO -36.77 PSF.

SEISMIC DESIGN

SITE CLASS: D
SEISMIC DESIGN CATEGORY: B
SEISMIC IMPORTANCE FACTOR = 1.0
Ss = 0.085
St = 0.054
Fa = 1.6
Sms = 0.135
Sds = 0.09g
Fv = 2.4
Sm1 = 0.131
Sd1 = 0.087g

FLOOD DESIGN

FLOOD ZONE: 'X'

NO. OF PARKING SPACES:

STANDARD = 23
HANDICAP = 4
TOTAL = 27

INDEX OF SHEETS

A-001	TITLE SHEET/VICINITY MAP
A-101	SITE DEVELOPMENT PLAN
A-102	SITE DETAILS
A-103	SITE DETAILS
A-201	DEMOLITION FLOOR PLAN
A-202	FLOOR PLAN
A-203	ENLARGE FLOOR PLAN
A-204	ARCHITECTURAL SCHEDULE
A-205	ROOF PLAN
A-301	INTERIOR ELEVATIONS / MNT HTS
A-302	INTERIOR ELEVATIONS
A-401	EXTERIOR ELEVATIONS
A-501	BUILDING SECTIONS
A-502	BUILDING SECTIONS
A-503	DETAILS
A-504	DETAILS
A-505	CABINET DETAILS
A-601	ROOF TRUSS
S-101	FRAMING PLAN AND DETAILS
P-101	PLUMBING LEGEND / NOTES
P-101	PLUMBING SITE PLAN
P-201	PLUMBING PLAN
P-301	PLUMBING DETAILS
P-401	PLUMBING RISER DIAGRAMS & SCHEDULES
M-001	MECHANICAL LEGEND / NOTES
M-101	MECHANICAL PLAN
M-201	MECHANICAL DETAILS
M-301	MECHANICAL SCHEDULES
E-001	ELECTRICAL LEGEND / NOTES
E-101	ELECTRICAL SITE PLAN
E-201	ELECTRICAL LIGHTING PLAN
E-202	POWER AND SPECIAL SYSTEM PLAN
E-203	MECHANICAL POWER PLAN
E-204	ELECTRICAL PLAN (SHELL SPACE)
E-301	ELECTRICAL DETAILS
E-401	ELECTRICAL PANEL SCHEDULES
E-501	ELECTRICAL PANEL SCHEDULE AND RISER DIAGRAMS

37 TOTAL SHEETS IN SET

ABBREVIATIONS

ACOU	-	ACOUSTIC	ENGR	-	ENGINEER	PLAM	-	PLASTIC LAMINATE
&	-	AND	EQUIP	-	EQUIPMENT	±	-	PLUS OR MINUS
@	-	AT	EST	-	ESTIMATE	PLYWD	-	PLYWOOD
Ø	-	DIAMETER / PHASE / ROUND	EXIST	-	EXISTING	PTD	-	PAINTED
AB	-	ANCHOR BOLT	EXP	-	EXPANSION	PREFAB	-	PREFABRICATED
AC	-	ALTERNATING CURRENT	EXT	-	EXTERIOR	RAG	-	RETURN AIR GRILL
A/C	-	AIR CONDITIONER	EWC	-	ELECTRIC WATER COOLER	RE	-	REFER
AFF	-	ABOVE FINISH FLOOR	FE	-	FIRE EXTINGUISHER	RECP	-	RECEPTACLE
ALUM	-	ALUMINUM	FLASH	-	FLASHING	REIN	-	REINFORCING
APT	-	APARTMENT	FD	-	FLOOR DRAIN	RECD	-	REQUIRED
APPD	-	APPROVED	FIN	-	FINISH	RECF	-	RECESSED FIRE EXTINGUISHER
ARCH	-	ARCHITECTURAL / ARCHITECT	FFE	-	FINISH FLOOR ELEVATION	RM	-	ROOM
AUTH	-	AUTHORIZED / AUTHORITY	FFL	-	FINISH FLOOR LINE	RD	-	ROOF DRAIN
BTWN	-	BETWEEN	FR	-	FIRE RATED	SCHED	-	SCHEDULE
BFF	-	BELOW FINISH FLOOR	FT	-	FEET	SHTG	-	SHEATHING
BLDG	-	BUILDING	FTG	-	FOOTING	SPEC	-	SPECIFICATION
BRG HT	-	BEARING HEIGHT	GAL	-	GALLON	SI	-	SQUARE INCH
BRD	-	BOARD	GWB	-	GYPSON WALL BOARD	SS	-	STAINLESS STEEL
BOT	-	BOTTOM	HC	-	HANDICAPPED	STD	-	STANDARD
CAB	-	CABINET	HOR	-	HORIZONTAL	STL	-	STEEL
CALC	-	CALCULATE	HP	-	HORSE POWER	SUSP	-	SUSPENDED
CEIL	-	CEILING	HM	-	HOLLOW METAL	SYM	-	SYMBOL
CLR	-	CLEAR	IE	-	THAT IS	SYS	-	SYSTEM
CTR	-	CENTER	INSUL	-	INSULATION	TELE	-	TELEPHONE
CO	-	CLEAN OUT	LABEL	-	LABEL	TOPO	-	TOPOGRAPHY
CLOS	-	CLOSET	MTL	-	METAL	TRTD	-	TREATED
CMU	-	CONCRETE MASONRY UNIT	MNT	-	MOUNT	TYP	-	TYPICAL
CFM	-	CUBIC FEET PER MINUTE	NIC	-	NOT IN CONTRACT	UC	-	UNDER CUT
CONC	-	CONCRETE	N/A	-	NOT APPLICABLE	VCT	-	VINYL COMPOSITION TILE
CONT	-	CONTINUOUS	NO OR #	-	NUMBER	VER	-	VERTICAL
DEPT	-	DEPTH	OC	-	ON CENTER	VP	-	VENT PIPE
Ø	-	DIAMETER	OFF	-	OFFICE	VTR	-	VENT THROUGH ROOF
DR	-	DOOR	OPP	-	OPPOSITE	WI	-	WITH
EA	-	EACH	OSB	-	ORIENTED STRAND BOARD	WC	-	WATER CLOSET
EIFS	-	EXTERIOR INSULATED FINISH SYSTEM	OPG	-	OPENING	WD	-	WOOD
ELEV	-	ELEVATION/ELEVATOR	OPG SCH	-	OPENING SCHEDULE	WP	-	WATER PROOF
						X	-	FIRE RESISTANT

SYMBOLS LEGEND

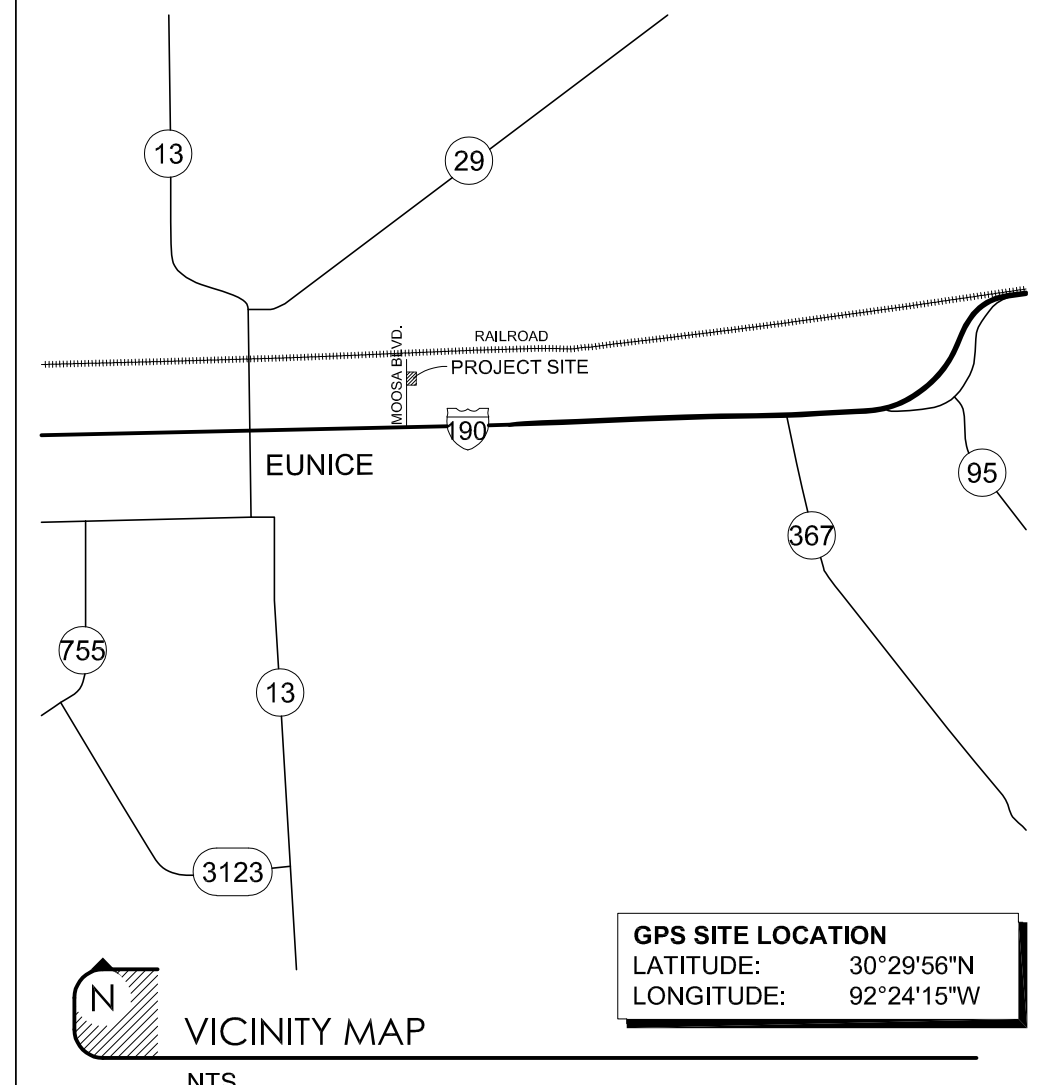
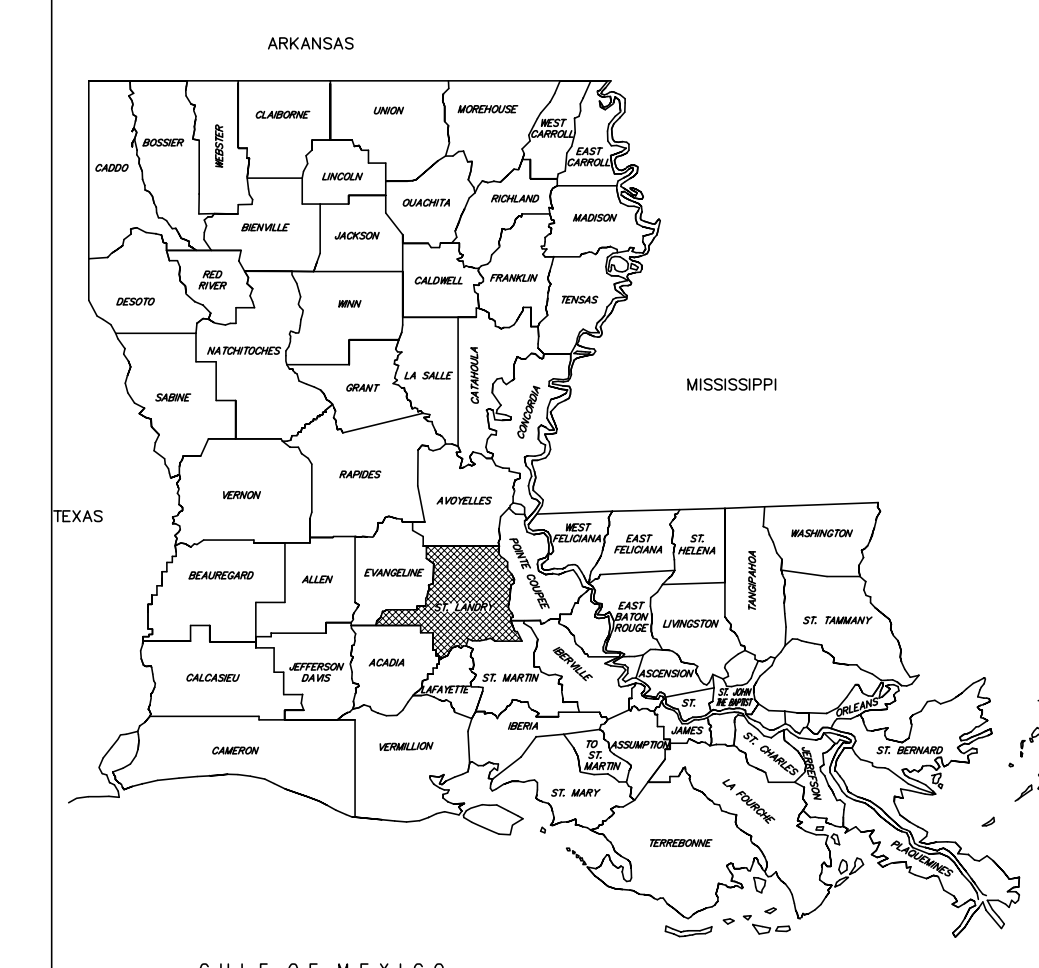
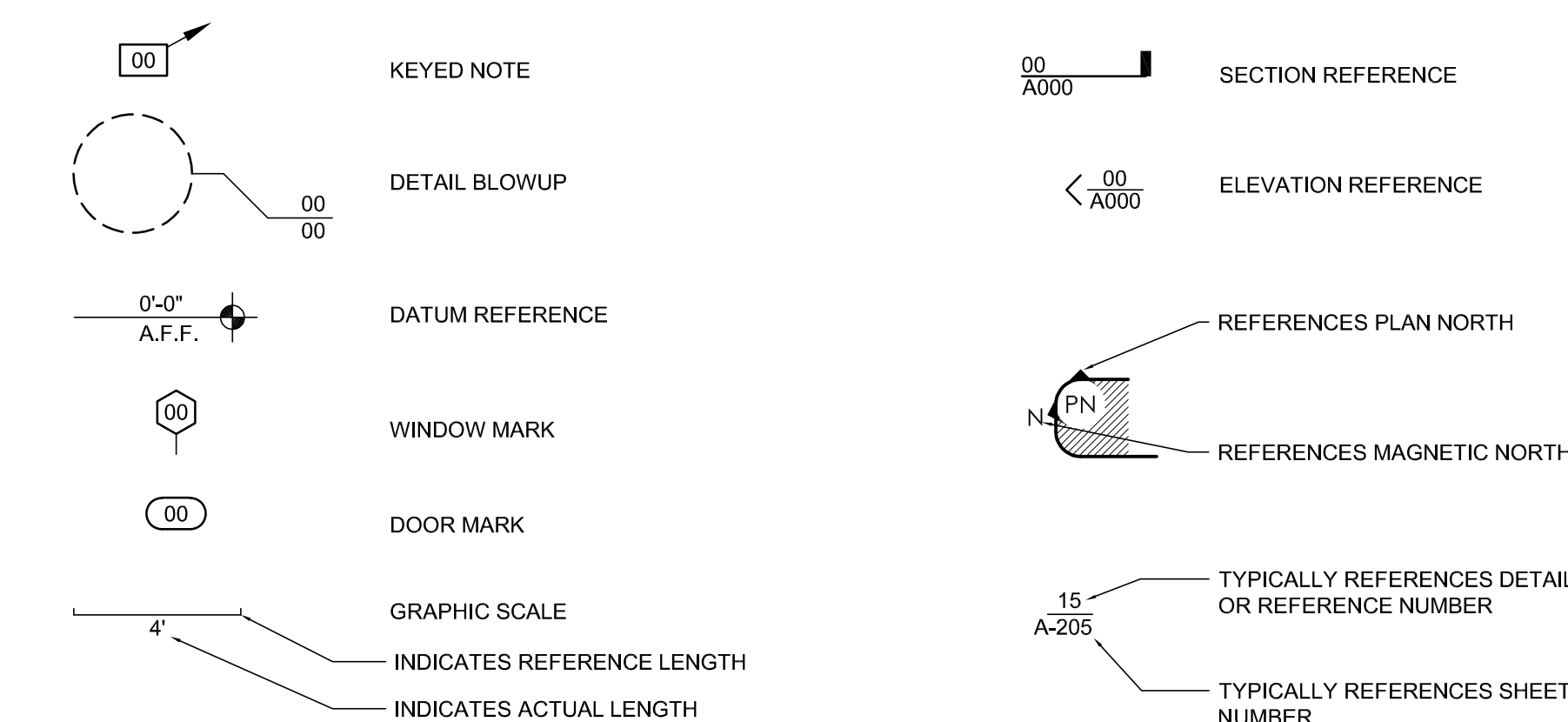



NO.	DESCRIPTION

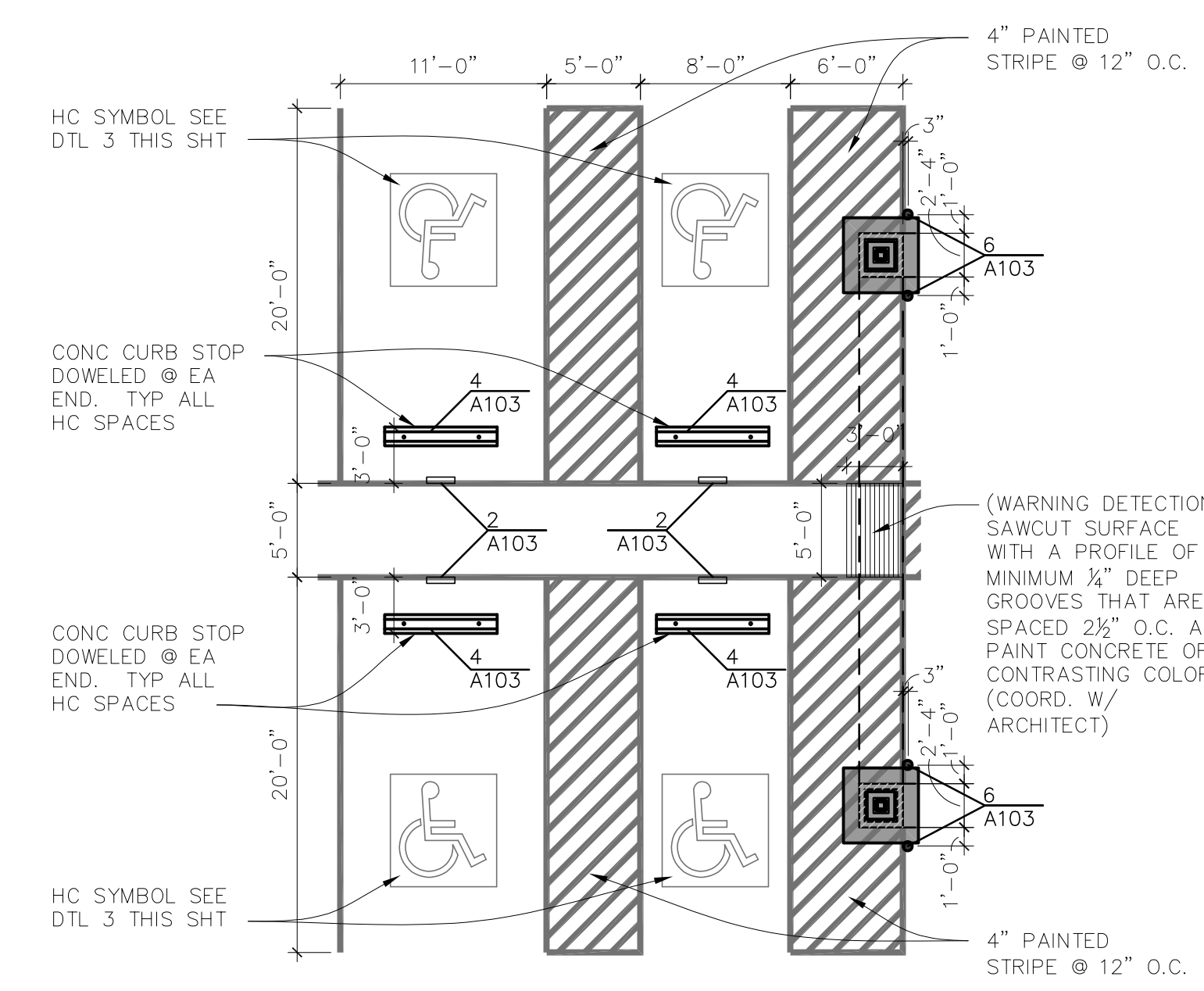

PROVIDE @ EACH H.C. PARKING SPACE ONE 12" X 18" INTERNATIONAL SYMBOL OF ACCESS FOR THE HANDICAPPED SIGN WITH CHANNEL POST - WHITE ON BLUE BACKGROUND. MOUNTED ON 10ft HIGH POST, W/ TOP OF SIGN 7'-1" ABOVE PAVING. TO BE CENTERED WITH EACH HC STALL. SEE DTL 3 THIS SHT

1 VAN ACCESSIBLE PARKING SPACE (TYP.)
AS PROVIDED FOR IN ADAAG 2010 A4.6.3
SCALE: 1/8" = 1'-0"
1 INCH

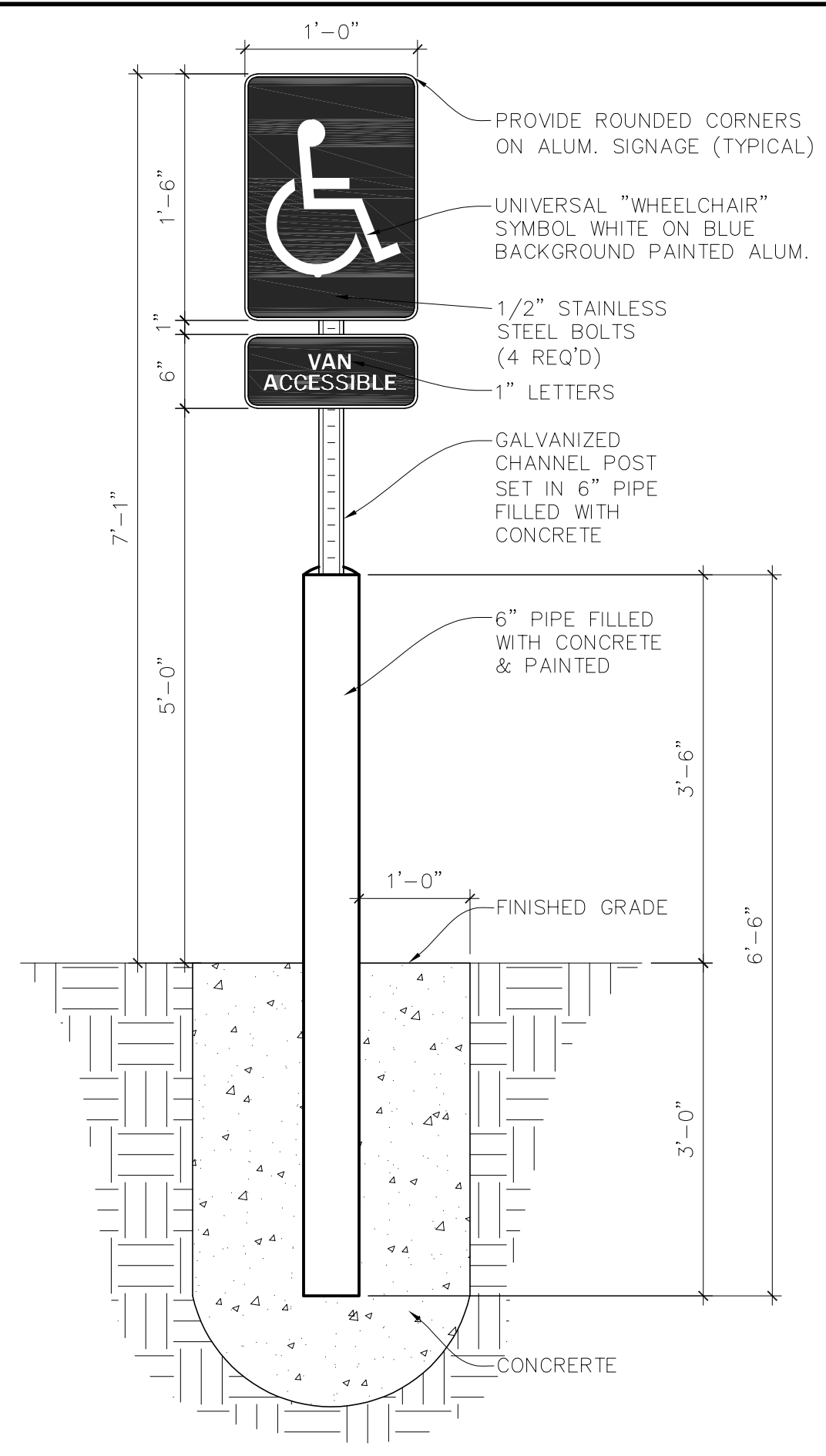

NOTE: SIGN TO COMPLY WITH ALL REQUIREMENTS OF AMERICANS WITH DISABILITIES ACT

2 HC SIGN
NTS
1 INCH

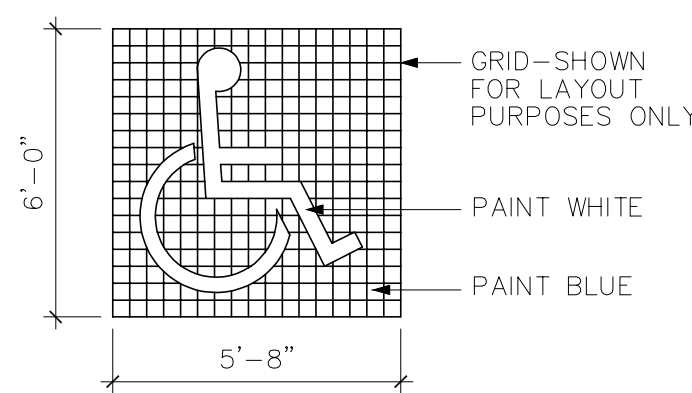

3 HC SYMBOL
NTS
1 INCH

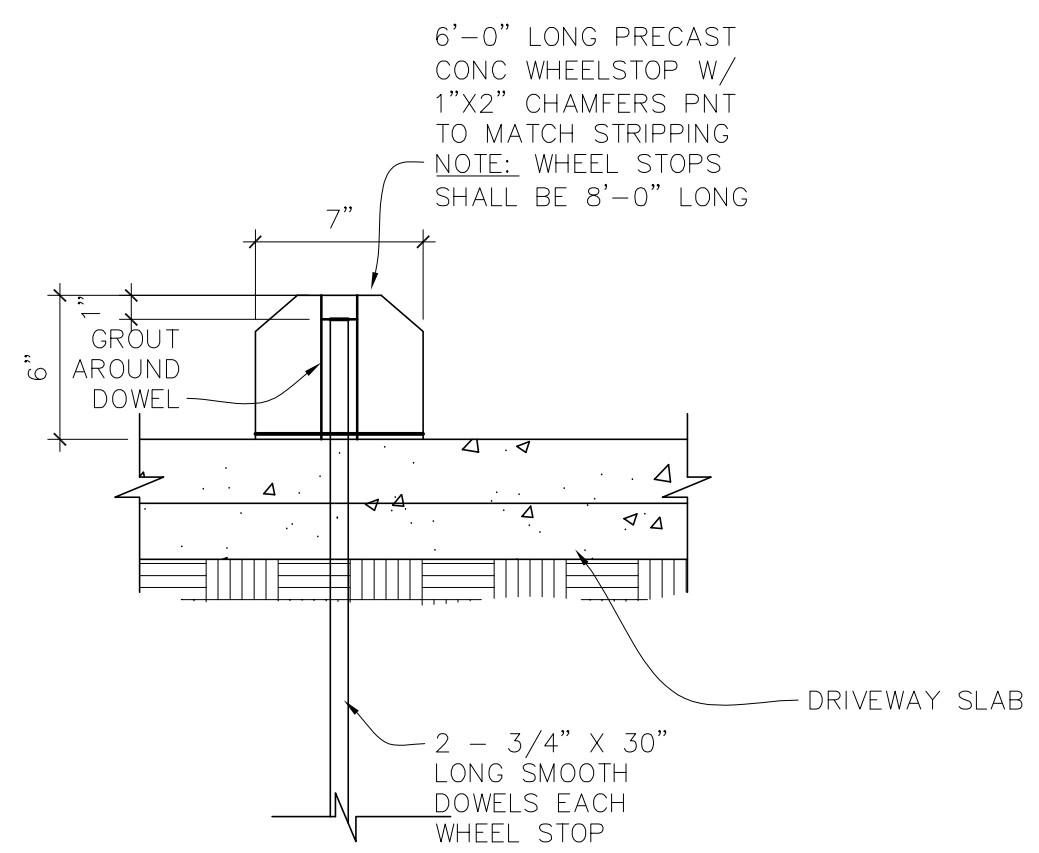

4 WHEEL STOP DETAIL
SCALE: 1-1/2" = 1'-0"
1 INCH

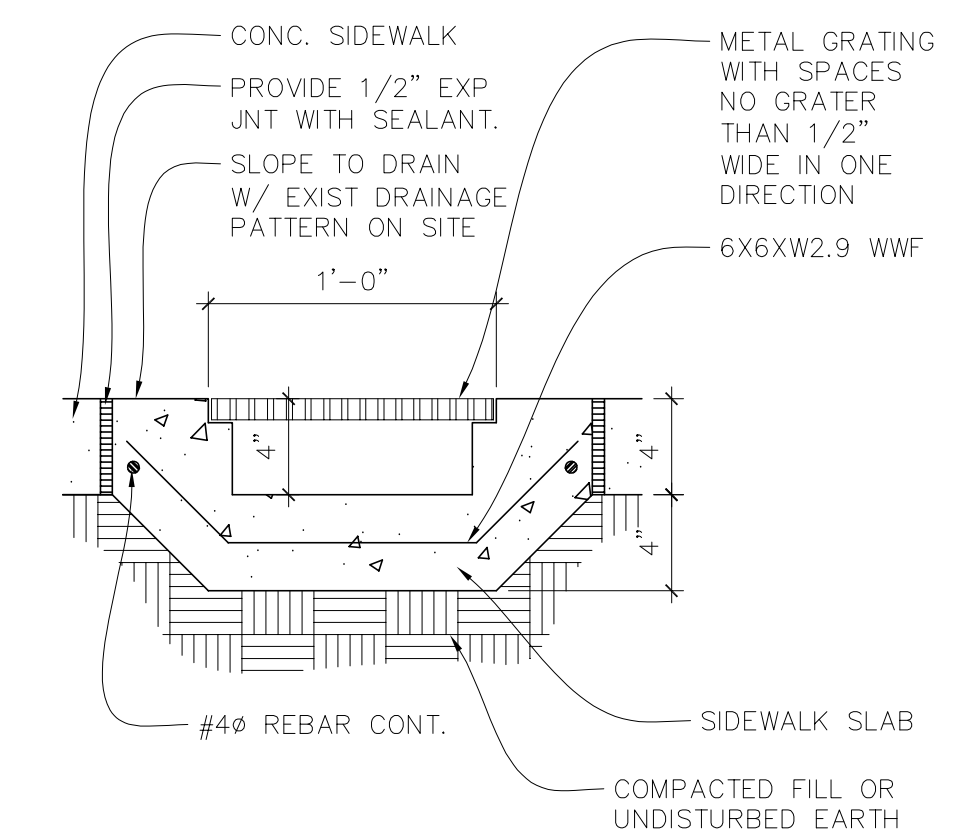

5 METAL GRATING @ SIDEWALK AT GUTTER LOCATIONS
SCALE: 1-1/2" = 1'-0"
1 INCH

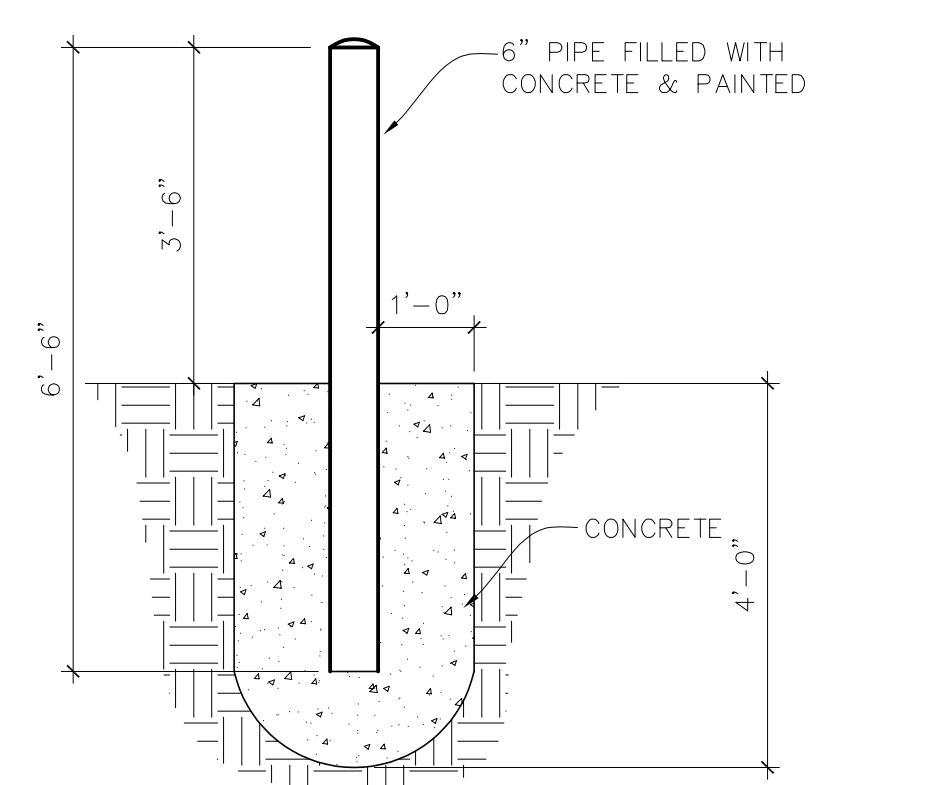

6 BOLLARD DETAIL
SCALE: 1/2" = 1'-0"
1 INCH

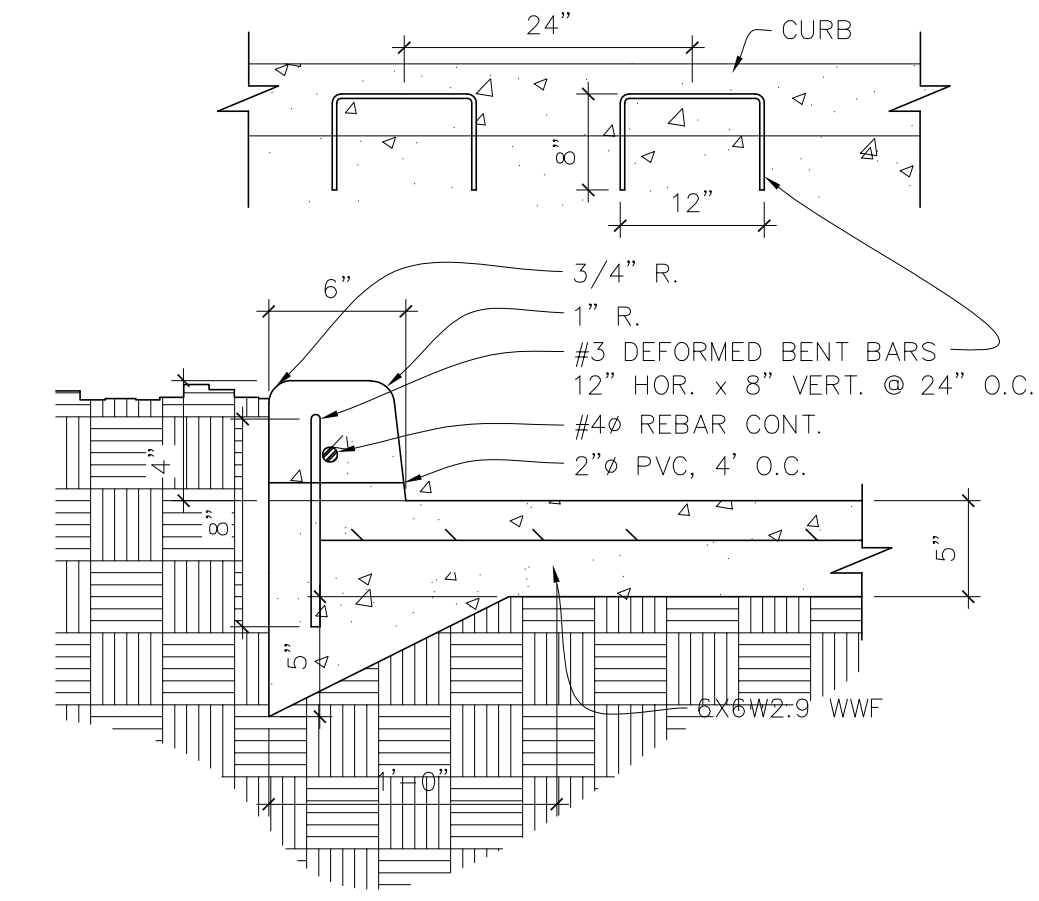

7 CURB @ LANDSCAPE PLANTING
SCALE: 1 1/2" = 1'-0"
1 INCH

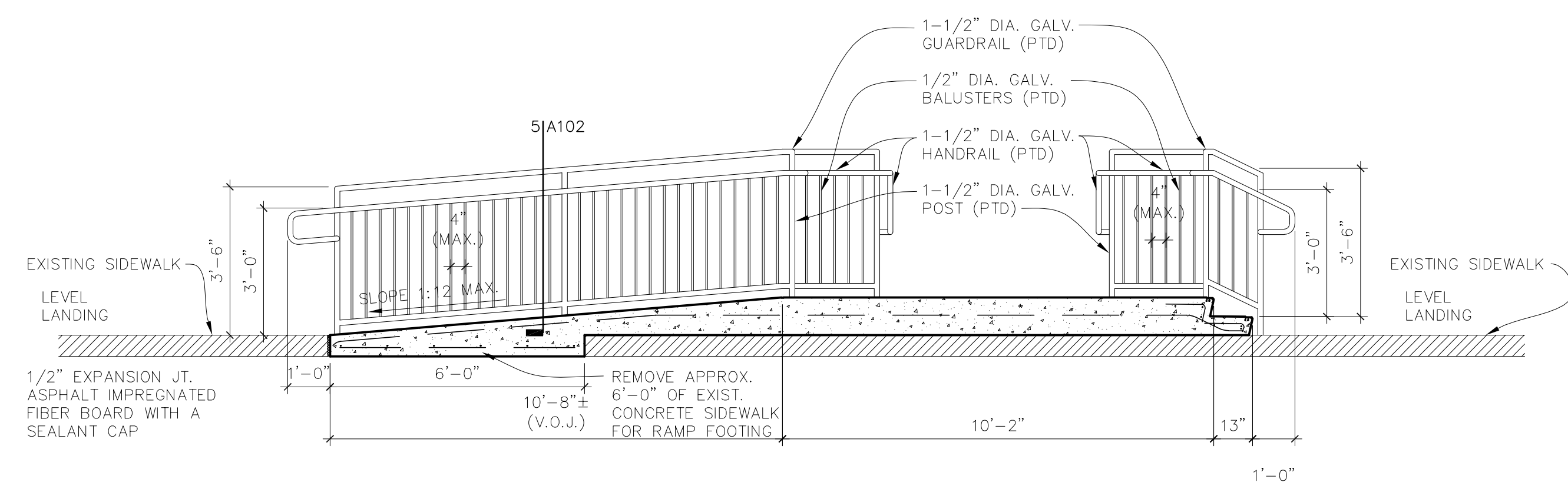

8 RAMP, STEPS AND HANDRAIL SECTION
SCALE: 3/8" = 1'-0"
1 INCH

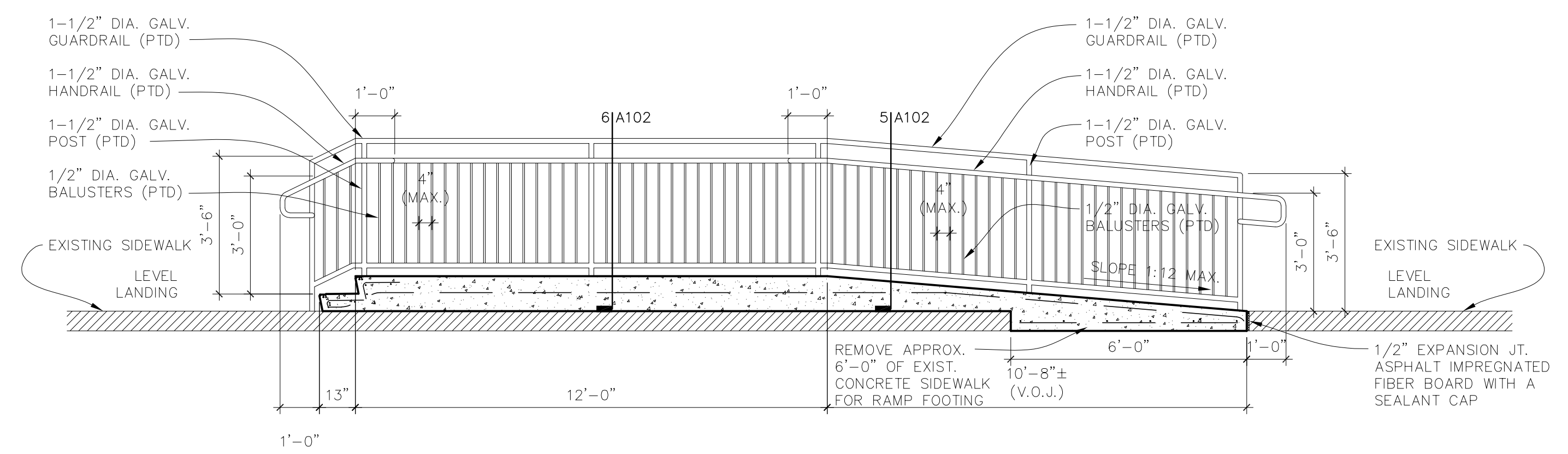

9 RAMP, STEPS AND HANDRAIL SECTION
SCALE: 3/8" = 1'-0"
1 INCH



**ST LANDRY PARISH ANNEX
BUILDING**
EUNICE, LOUISIANA

PROJECT NUMBER

A2506

FEBRUARY 2026

SHEET NUMBER

A-201

REVISIONS

NO.	DATE	DESCRIPTION

© 2026. All Rights Reserved

WALL LEGEND:

	EXISTING WALL TO REMAIN
	EXISTING WALL, DOOR, WINDOW, ECT. TO BE REMOVED

- KEYNOTES:**
- REMOVE EXISTING FLOORING AND PREP FLOOR TO RECEIVE NEW FLOOR FINISH. FLOAT AREAS LEVEL AS NEEDED.
 - REMOVE EXISTING ROOFING MATERIAL TO DECK.
 - REMOVE EXISTING WALL.
 - REMOVE EXIST. DOOR AND FRAME.
 - REMOVE EXIST. WINDOW
 - REMOVE EXIST. ROOF DRAIN PIPES AND CAP OFF AT SLAB AND PATCH ROOF DECK
 - EXIST. FIRE SPRINKLER RISER TO REMAIN FOR FUTURE USE.
 - REMOVE EXIST. OVERHANG SOFFIT AND STRUCTURE RE: DETAIL 1/A201
 - REMOVE EXIST. CONCRETE LANDING, WALK.
 - SAW CUT CONCRETE SIDEWALK FOR DRAINAGE
 - SAW CUT EXIST. CONCRETE PARKING FOR NEW CANOPY COLUMN BASE, SIDEWALK RAMP, CRICKET
 - CAP OFF ALL EXISTING PLUMBING AT SLAB NOT BEING USED, (SEE PLUMBING).
 - PATCH ALL WALL PENETRATIONS. MATCH AND TOOTH BRICK AT WALL PATCHES. (TYPICAL)
 - FLOAT CONCRETE FLOOR LEVEL AS NEEDED.
 - REMOVE ANY NONE USED HANGING PLUMBING AND ELECTRICAL ITEMS. (V.O.J.)
 - DE-CRASS ALL OF EXISTING PARKING AND DRIVE. REMOVE EXISTING KEY AND EXPANSION JOINTS AND RE-CAULK.
 - CLEAN OUT DEBRIS / SEDIMENT AND FLUSH OUT EXISTING SITE DRAINAGE LINES. (VERIFY LOCATIONS ON SITE)
 - REMOVE EXISTING ROCK/PLASTER FINISH TO EXISTING CMU BLOCKING AT WALL INSETS. (V.O.J.)

- DEMOLITION NOTES:**
- CONTRACTOR SHALL VISIT SITE TO VERIFY ALL CONDITIONS BEFORE BID.
- THE DEMOLITION DRAWINGS SHOW THE GENERAL EXTENT OF THE ALTERATIONS REQUIRED. THESE DRAWINGS DO NOT NECESSARILY SHOW EVERYTHING TO BE REMOVED IN ORDER TO PREPARE THE EXISTING BUILDING ELEMENTS FOR NEW CONSTRUCTION.
- IN CASES OF INTERCONNECTION OF NEW WORK WITH EXISTING OR OTHER WORK, THE CONTRACTOR SHALL VERIFY AT THE SITE ALL DATA, DIMENSIONS, GRADES, ELEVATIONS, ETC. OF THE EXISTING CONDITIONS. THE CONTRACTOR SHALL BE RESPONSIBLE FOR RECTIFYING ALL COORDINATION OR OTHER ISSUES CREATED BY HIS FAILURE TO DO THIS FIELD VERIFICATION.
- DO NOT CUT AND PATCH STRUCTURAL ELEMENTS IN A MANNER THAT COULD CHANGE THEIR LOAD CARRYING CAPACITY OR LOAD-DEFLECTION RATIO.
- DO NOT CUT OR PATCH OPERATING ELEMENTS AND RELATED COMPONENTS IN A MANNER THAT RESULTS IN A REDUCTION OF THEIR CAPACITY TO PERFORM AS INTENDED OR THAT RESULT IN INCREASED OR MORE DIFFICULT MAINTENANCE OR DECREASED OPERATIONAL LIFE OR SAFETY.
- MATERIALS AND/OR ITEMS DEMOLISHED AND NOT DESIGNATED TO BECOME THE PROPERTY OF THE OWNER SHALL BECOME THE PROPERTY OF THE CONTRACTOR AND SHALL BE REMOVED FROM THE OWNER'S PROPERTY.
- MATERIALS AND/OR ITEMS DESIGNATED ON THE DRAWINGS OR OTHERWISE REQUESTED BY THE OWNER TO REMAIN THE PROPERTY OF THE OWNER SHALL BE REMOVED WITH CARE AND STORED IN A LOCATION TO BE DESIGNATED BY THE OWNER.
- REMOVE AND DISPOSE OF CARPET, VCT AND ANY OTHER FLOOR FINISH, UNLESS OTHERWISE NOTED. WHERE GLUE DOWN CARPET, RESILIENT FLOOR AND OTHER GLUED FLOORING INSTALLATION IS REMOVED, REMOVE ALL PAD AND ADHESIVE TO LEAVE FLOOR WITH A SMOOTH, LEVEL FINISH.
- CONTRACTOR TO NOTIFY THE ARCHITECT OF ANY DISCREPANCIES AND SHALL REQUEST CLARIFICATION FROM THE ARCHITECT FOR ANY WORK IN QUESTION PRIOR TO REMOVAL.
- DEMOLITION PLANS MAY NOT BE ACCURATE IN ALL DETAILS; CONTRACTOR IS TO VERIFY CONDITIONS IN THE FIELD PRIOR TO SUBMITTING BID. NO ADDITIONAL FUNDS WILL BE PROVIDED FOR DISCOVERY OF VERIFIABLE CONDITIONS AFTER WORK HAS BEEN AWARDED.
- THE ARCHITECT HAS NO KNOWLEDGE OF AND SHALL NOT BE HELD LIABLE FOR ANY HAZARDOUS MATERIALS ON THE JOBSITE. IF HAZARDOUS MATERIALS ARE DISCOVERED DURING CONSTRUCTION, ISOLATE THE AFFECTED AREA AND CONTACT THE OWNER FOR FURTHER INSTRUCTIONS BEFORE PROCEEDING.
- COMPLY WITH APPLICABLE LOCAL, STATE AND FEDERAL CODES AND REGULATIONS PERTAINING TO SAFETY OF PERSONS, PROPERTY AND ENVIRONMENTAL PROTECTION.
- THE CONTRACTOR SHALL PROTECT ALL EXISTING CONDITIONS TO REMAIN THROUGHOUT THE DURATION OF DEMOLITION WORK.
- WHERE EXISTING PARTITIONS CONTAIN ELECTRICAL OUTLETS OR SWITCHES, COORDINATE DEMOLITION OF PARTITIONS WITH ELECTRICAL CONTRACTOR. ALL ELECTRICAL TERMINATIONS TO BE PERFORMED BY ELECTRICAL CONTRACTOR.
- REMOVE PLUMBING FIXTURES AS NOTED ON DRAWINGS. CAP ALL CONNECTIONS AT SOURCE, SO NOT TO BE VISIBLE WITHIN OCCUPIABLE SPACE.

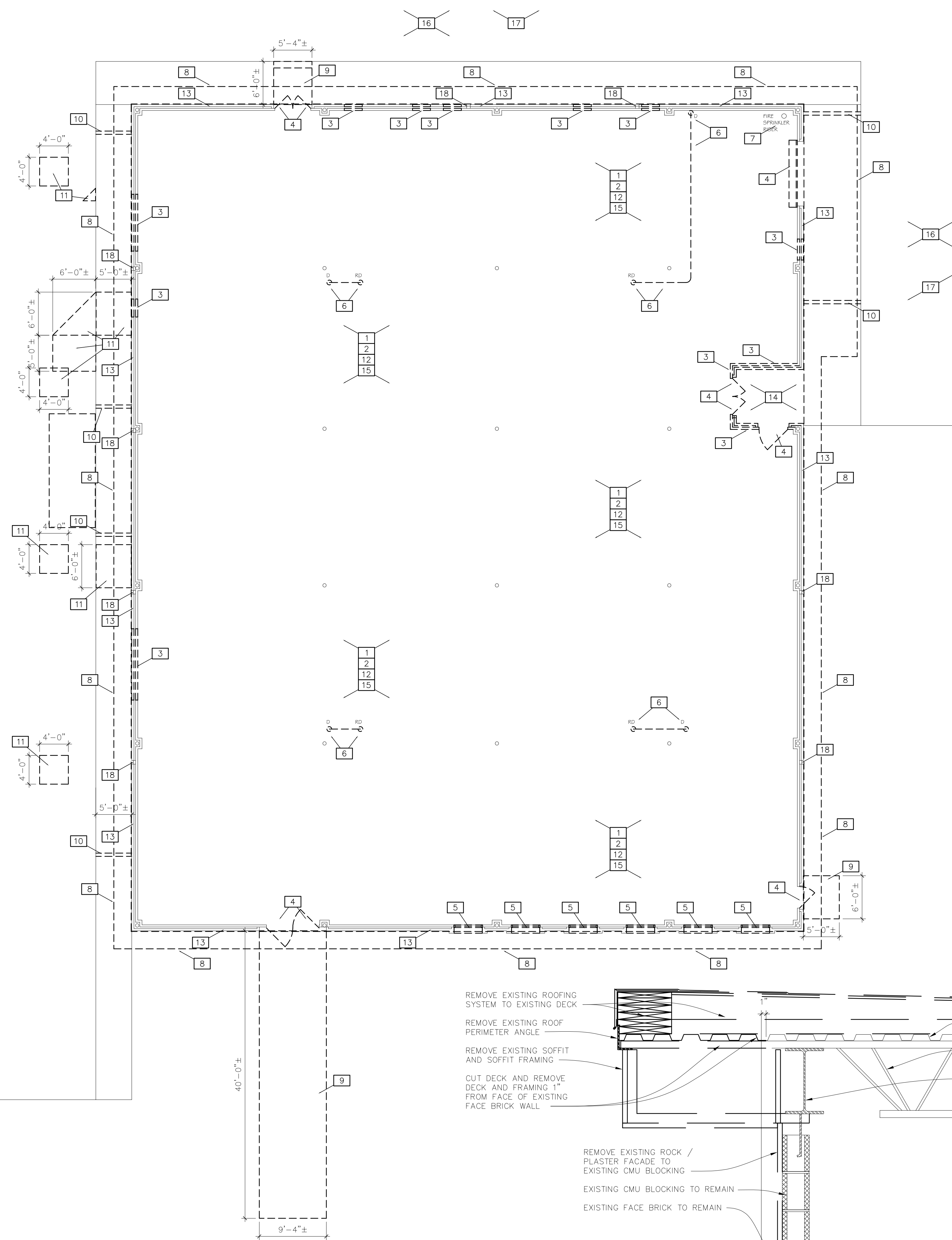

DEMOLITION FLOOR PLAN
SCALE: 1/8" = 1'-0"
1 INCH

EXISTING SOFFIT AND ROOF DEMOLITION DETAIL
SCALE: 1" = 1'-0"
1 INCH



ST LANDRY PARISH ANNEX
BUILDING
EUNICE, LOUISIANA

PROJECT NUMBER

A2506

FEBRUARY 2026

SHEET NUMBER

A-202

REVISIONS

REVISION **Δ** 3-18-26

NO.	DATE	DESCRIPTION

© 2026. All Rights Reserved

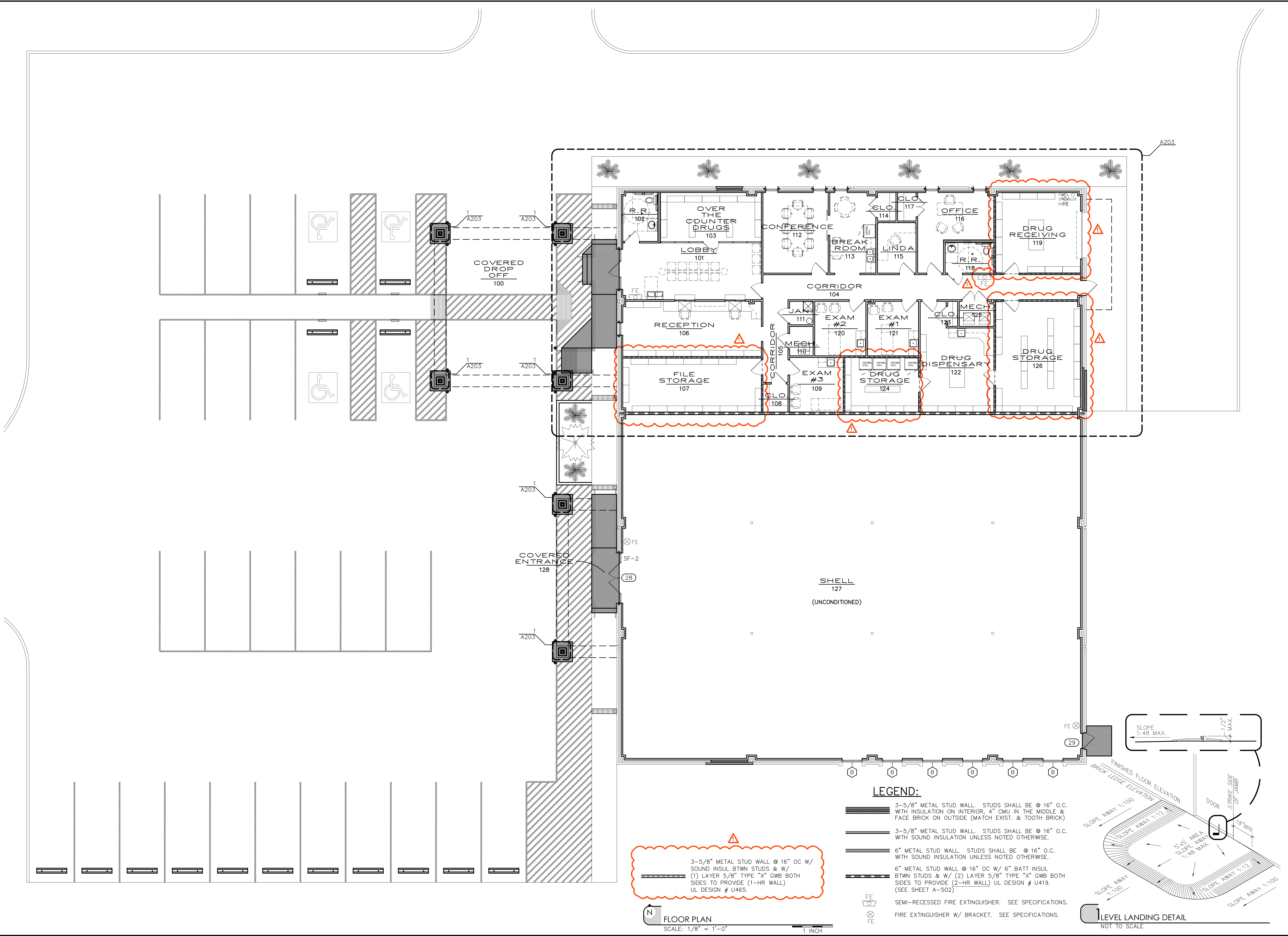

LEGEND:

- 3-5/8" METAL STUD WALL. STUDS SHALL BE @ 16" O.C. WITH INSULATION ON INTERIOR, 4" CMU IN THE MIDDLE & FACE BRICK ON OUTSIDE (MATCH EXIST. & TOOTH BRICK)
- 3-5/8" METAL STUD WALL. STUDS SHALL BE @ 16" O.C. WITH SOUND INSULATION UNLESS NOTED OTHERWISE.
- 6" METAL STUD WALL. STUDS SHALL BE @ 16" O.C. WITH SOUND INSULATION UNLESS NOTED OTHERWISE.
- 6" METAL STUD WALL @ 16" O.C. W/ 6" BATT INSUL. BTWN STUDS & W/ (2) LAYER 5/8" TYPE "X" GWB BOTH SIDES TO PROVIDE (2-HR WALL) UL DESIGN # U419. (SEE SHEET A-502)
- SEMI-RECESSED FIRE EXTINGUISHER. SEE SPECIFICATIONS.
- FIRE EXTINGUISHER W/ BRACKET. SEE SPECIFICATIONS.

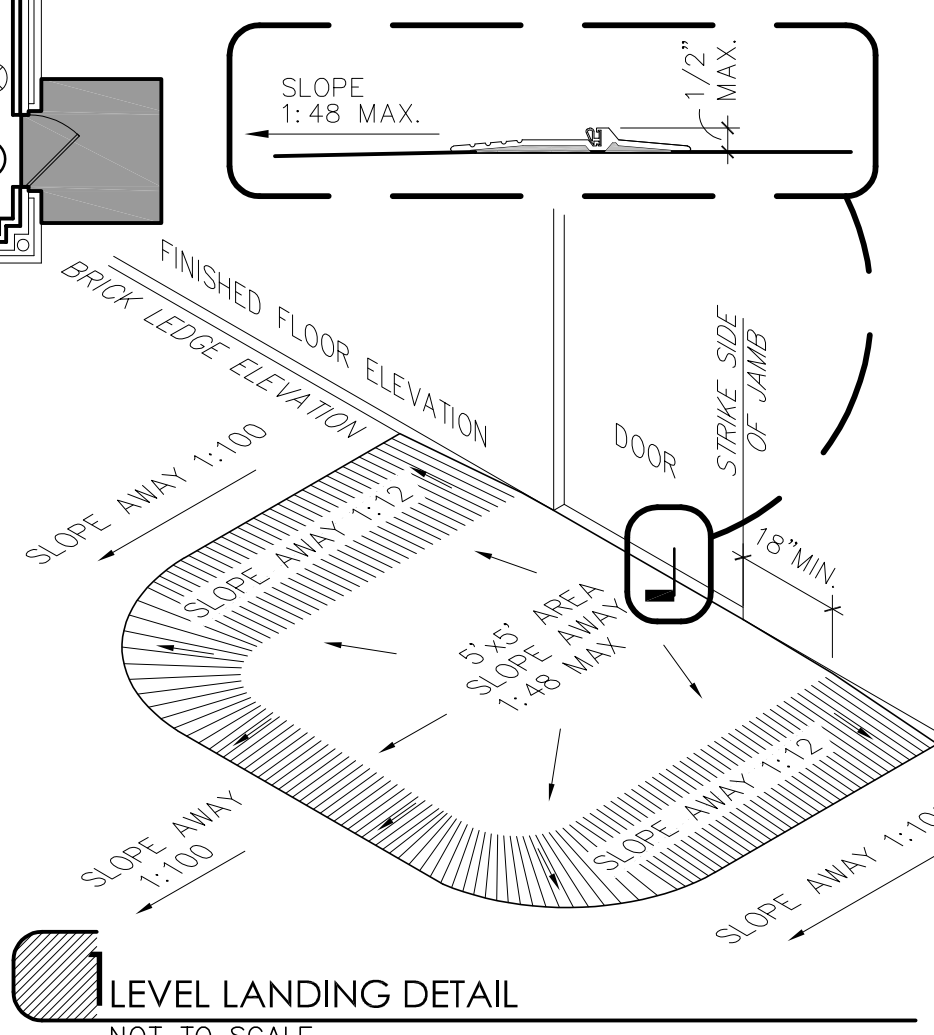

FLOOR PLAN
SCALE: 1/8" = 1'-0"
1 INCH



**ST LANDRY PARISH ANNEX
BUILDING**
EUNICE, LOUISIANA

PROJECT NUMBER

A2506

FEBRUARY 2026

SHEET NUMBER







A-203

REVISIONS

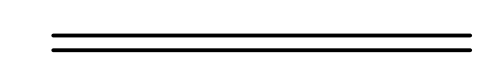
REVISION **3-18-26**

© 2026. All Rights Reserved

LEGEND:

-  3-5/8" METAL STUD WALL. STUDS SHALL BE @ 16" O.C. WITH INSULATION ON INTERIOR, 4" CMU IN THE MIDDLE & FACE BRICK ON OUTSIDE (MATCH EXIST. & TOOTH BRICK)
-  3-5/8" METAL STUD WALL. STUDS SHALL BE @ 16" O.C. WITH SOUND INSULATION UNLESS NOTED OTHERWISE.
-  6" METAL STUD WALL. STUDS SHALL BE @ 16" O.C. WITH SOUND INSULATION UNLESS NOTED OTHERWISE.
-  6" METAL STUD WALL @ 16" OC W/ 6" BATT INSUL BTWN STUDS & W/ (2) LAYER 5/8" TYPE "X" GWB BOTH SIDES TO PROVIDE (2-HR WALL) UL DESIGN # U419. (SEE SHEET A-502)
-  3-5/8" METAL STUD WALL @ 16" OC W/ SOUND INSUL. BTWN STUDS & W/ (1) LAYER 5/8" TYPE "X" GWB BOTH SIDES TO PROVIDE (1-HR WALL) UL DESIGN # U465.
-  SEMI-RECESSED FIRE EXTINGUISHER. SEE SPECIFICATIONS.
-  FIRE EXTINGUISHER W/ BRACKET. SEE SPECIFICATIONS.

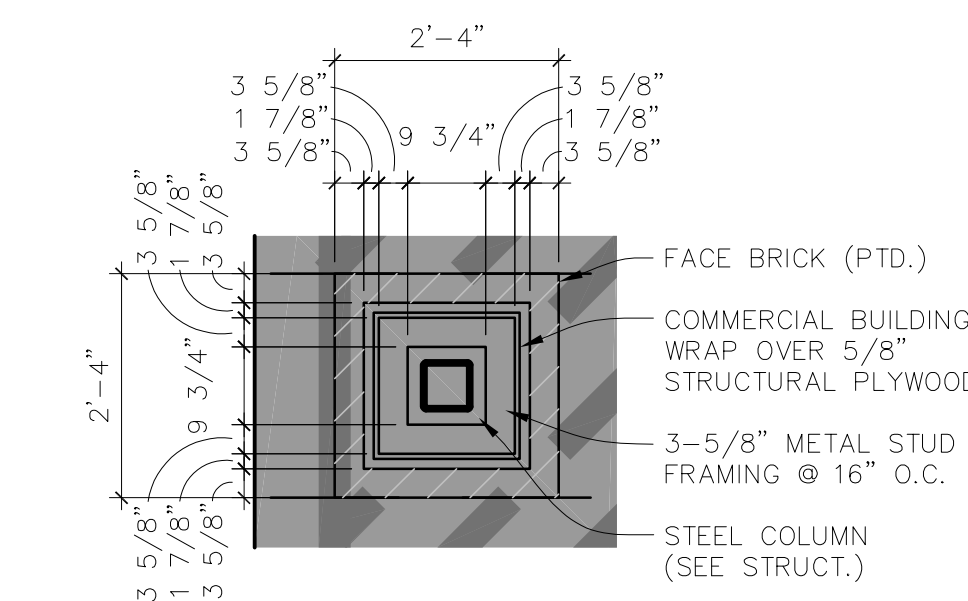

ENLARGED EXTERIOR COLUMN PLAN (TYPICAL)
SCALE: 1/2" = 1'-0"
1 INCH

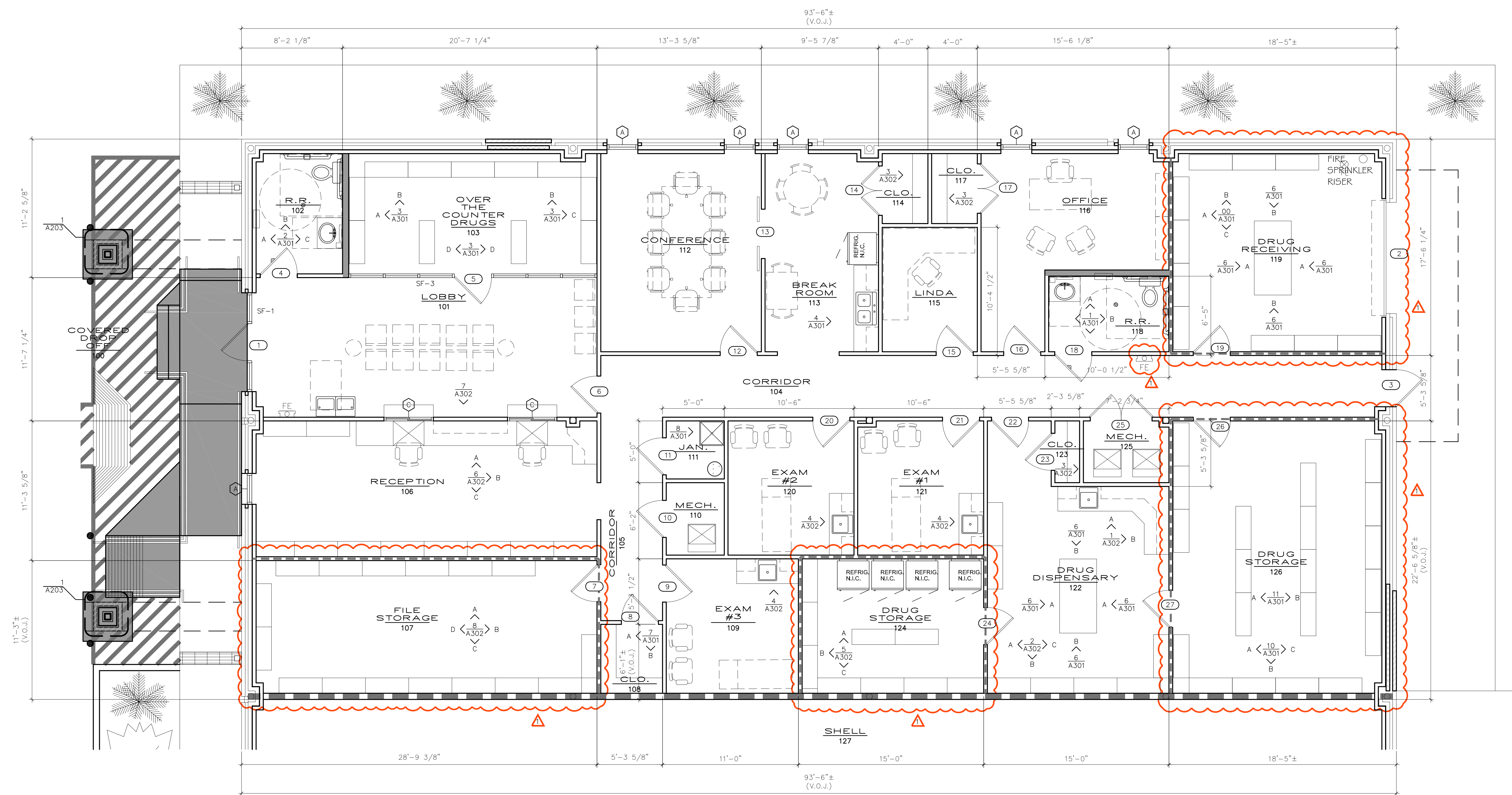

ENLARGED FLOOR PLAN
SCALE: 1/4" = 1'-0"
1 INCH

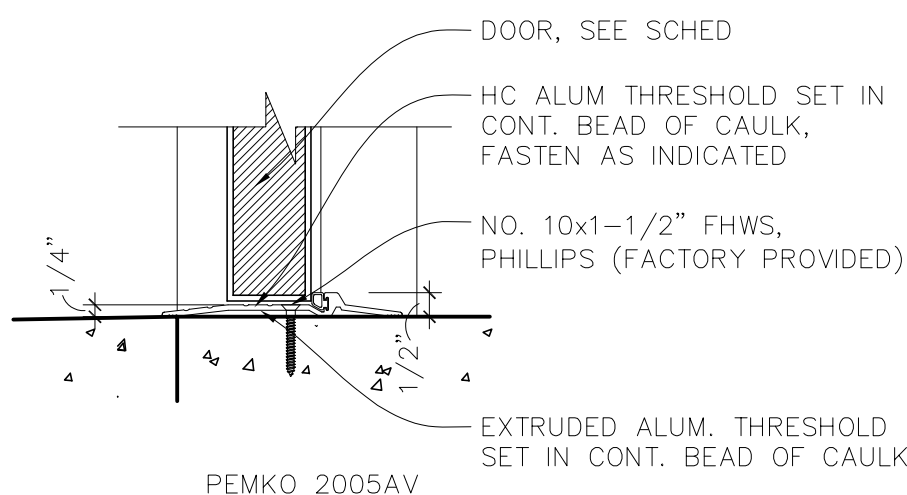
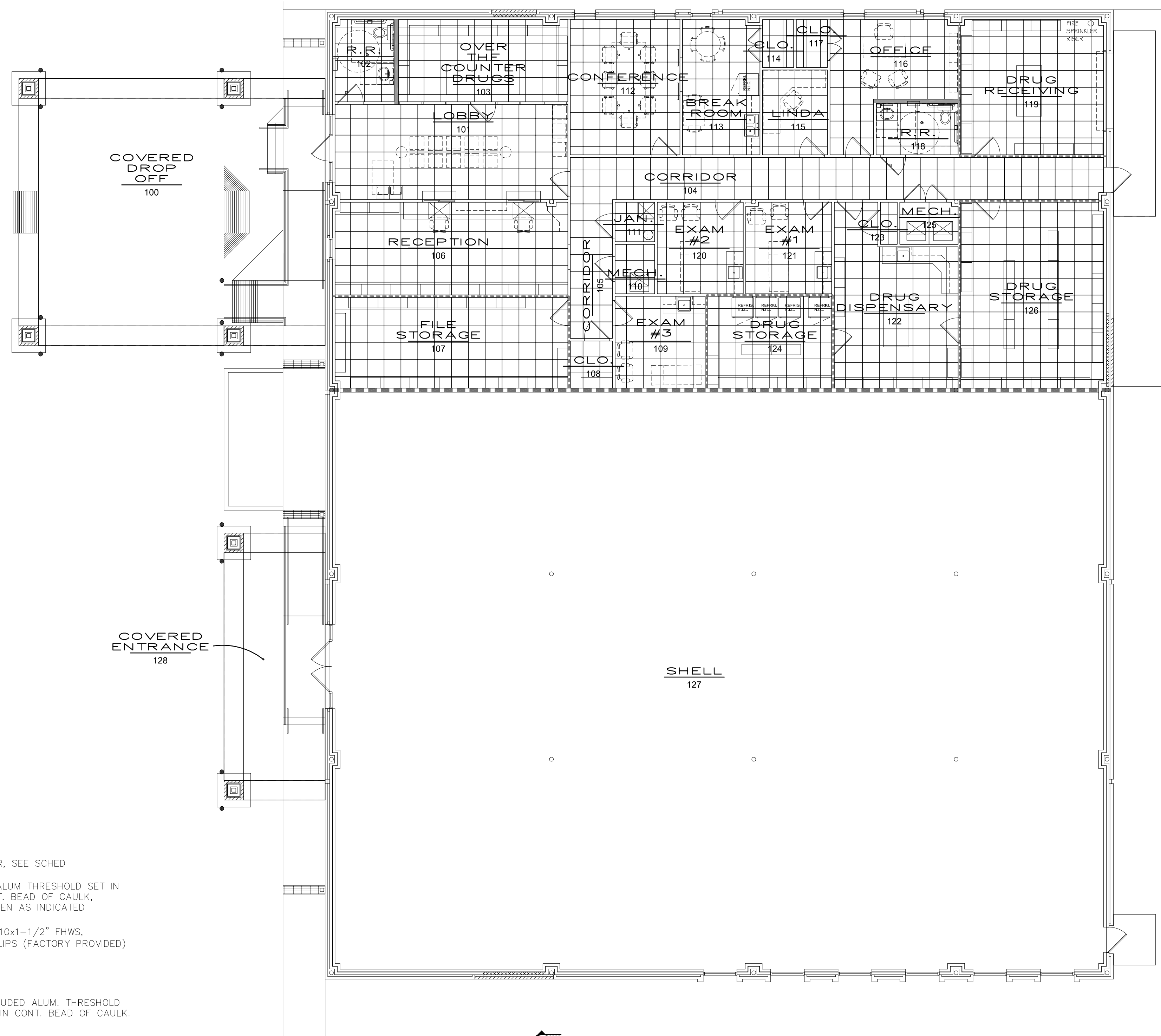

LADA THRESHOLD DETAIL
SCALE: 3" = 1'-0"

REFLECTED CEILING PLAN
SCALE: 1/8" = 1'-0"

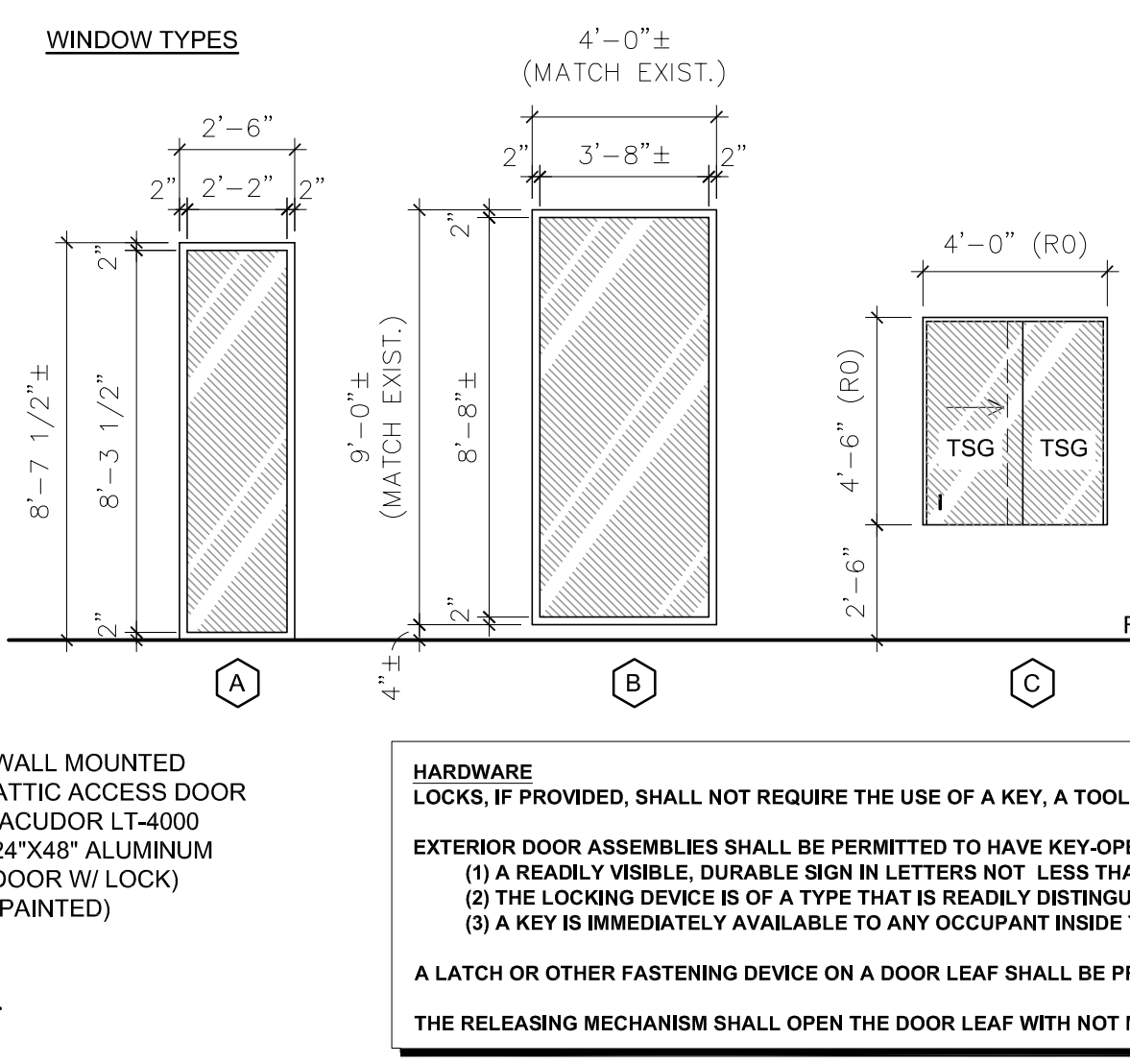
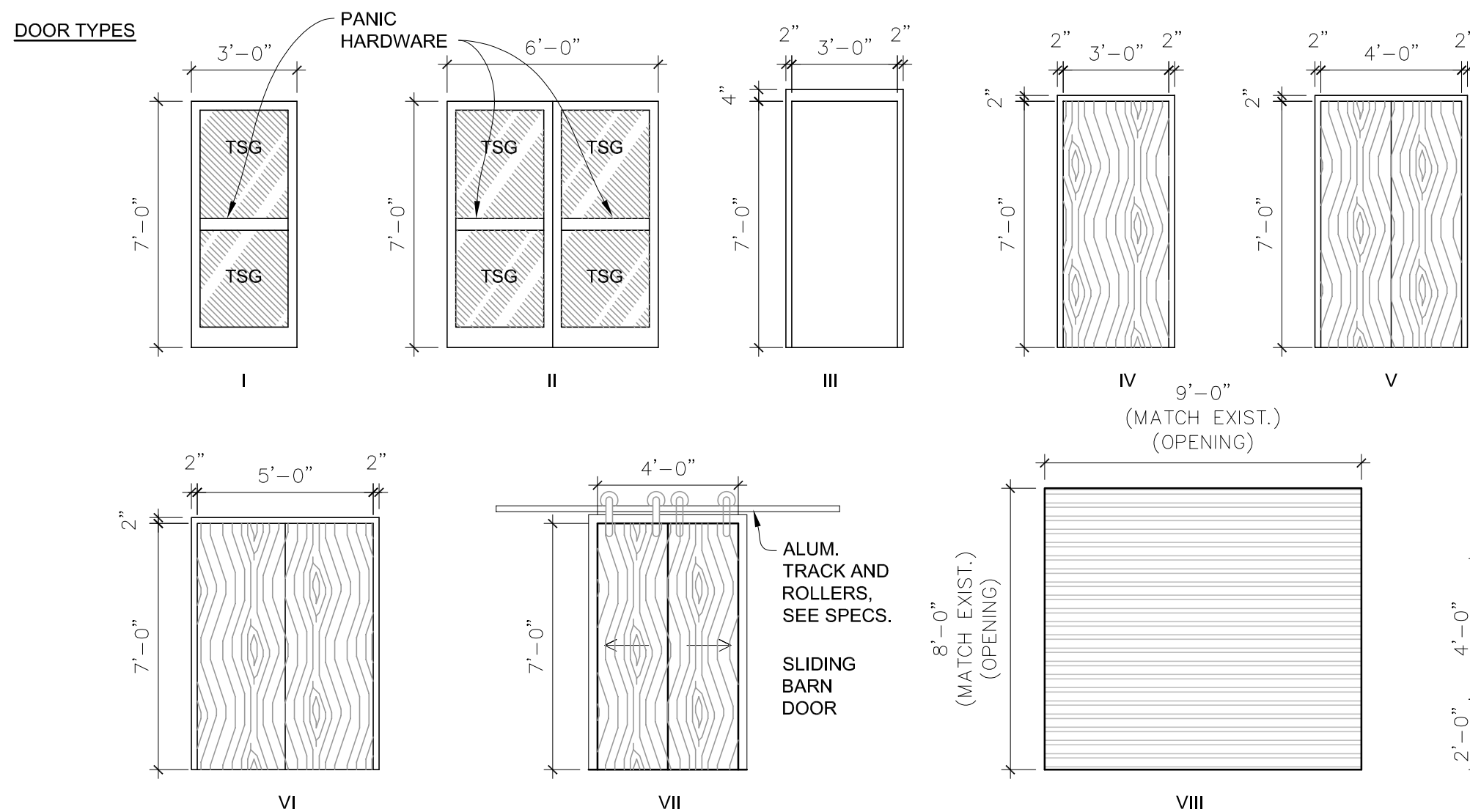

ROOM FINISH SCHEDULE		(FINISHES BASED ON PLAN NORTH)									
NO.	NAME	FLOOR	BASE	WALLS				CEILING	CLG.HT.	REMARKS	
				NORTH	SOUTH	EAST	WEST				
INTERIOR FINISHES: INTERIOR WALL AND CEILING FINISHES SHALL BE CLASS "A", CLASS "B", OR CLASS "C". INTERIOR WALL, CEILING, AND FLOOR FINISH SHALL BE IN ACCORDANCE WITH 2015, NFPA 101, SECTION 10.2											
100	COVERED DROP OFF		LUXURY VINYL PLANKS					2/2 ACUSTICAL CEILING TILE	9'-0"	EXISTING STRUCTURE	NOTE 1
101	LOBBY		4" VINYL					2/2 ACUSTICAL CEILING TILE	9'-0"		NOTE 1 & 2
102	R.R.		4" VINYL					2/2 ACUSTICAL CEILING TILE	9'-0"		NOTE 1
103	OVER THE COUNTER DRUGS		4" VINYL	5/8" GYP. BOARD PTD.	5/8" GYP. BOARD PTD.	5/8" GYP. BOARD PTD.	5/8" GYP. BOARD PTD.	2/2 ACUSTICAL CEILING TILE	9'-0"		NOTE 1
104	CORRIDOR		4" VINYL	5/8" GYP. BOARD PTD.	5/8" GYP. BOARD PTD.	5/8" GYP. BOARD PTD.	5/8" GYP. BOARD PTD.	2/2 ACUSTICAL CEILING TILE	9'-0"		NOTE 1
105	CORRIDOR		4" VINYL	5/8" GYP. BOARD PTD.	5/8" GYP. BOARD PTD.	5/8" GYP. BOARD PTD.	5/8" GYP. BOARD PTD.	2/2 ACUSTICAL CEILING TILE	9'-0"		NOTE 1
106	RECEPTION		4" VINYL	5/8" GYP. BOARD PTD.	5/8" GYP. BOARD PTD.	5/8" GYP. BOARD PTD.	5/8" GYP. BOARD PTD.	2/2 ACUSTICAL CEILING TILE	9'-0"		NOTE 1
107	FILE STORAGE		4" VINYL	5/8" GYP. BOARD PTD.	5/8" GYP. BOARD PTD.	5/8" GYP. BOARD PTD.	5/8" GYP. BOARD PTD.	2/2 ACUSTICAL CEILING TILE	9'-0"		NOTE 1
108	CLO.		4" VINYL	5/8" GYP. BOARD PTD.	5/8" GYP. BOARD PTD.	5/8" GYP. BOARD PTD.	5/8" GYP. BOARD PTD.	2/2 ACUSTICAL CEILING TILE	9'-0"		NOTE 1
109	EXAM #3		4" VINYL	5/8" GYP. BOARD PTD.	5/8" GYP. BOARD PTD.	5/8" GYP. BOARD PTD.	5/8" GYP. BOARD PTD.	2/2 ACUSTICAL CEILING TILE	9'-0"		NOTE 1
110	MECH.		4" VINYL	5/8" GYP. BOARD PTD.	5/8" GYP. BOARD PTD.	5/8" GYP. BOARD PTD.	5/8" GYP. BOARD PTD.	2/2 ACUSTICAL CEILING TILE	9'-0"		NOTE 1
111	JANITOR		4" VINYL	5/8" GYP. BOARD PTD.	5/8" GYP. BOARD PTD.	5/8" GYP. BOARD PTD.	5/8" GYP. BOARD PTD.	2/2 ACUSTICAL CEILING TILE	9'-0"		NOTE 1
112	CONFERENCE		4" VINYL	5/8" GYP. BOARD PTD.	5/8" GYP. BOARD PTD.	5/8" GYP. BOARD PTD.	5/8" GYP. BOARD PTD.	2/2 ACUSTICAL CEILING TILE	9'-0"		NOTE 1
113	BREAK ROOM		4" VINYL	5/8" GYP. BOARD PTD.	5/8" GYP. BOARD PTD.	5/8" GYP. BOARD PTD.	5/8" GYP. BOARD PTD.	2/2 ACUSTICAL CEILING TILE	9'-0"		NOTE 1 & 3
114	CLO.		4" VINYL	5/8" GYP. BOARD PTD.	5/8" GYP. BOARD PTD.	5/8" GYP. BOARD PTD.	5/8" GYP. BOARD PTD.	2/2 ACUSTICAL CEILING TILE	9'-0"		NOTE 1
115	LINDA		4" VINYL	5/8" GYP. BOARD PTD.	5/8" GYP. BOARD PTD.	5/8" GYP. BOARD PTD.	5/8" GYP. BOARD PTD.	2/2 ACUSTICAL CEILING TILE	9'-0"		NOTE 1
116	OFFICE		4" VINYL	5/8" GYP. BOARD PTD.	5/8" GYP. BOARD PTD.	5/8" GYP. BOARD PTD.	5/8" GYP. BOARD PTD.	2/2 ACUSTICAL CEILING TILE	9'-0"		NOTE 1
117	CLO.		4" VINYL	5/8" GYP. BOARD PTD.	5/8" GYP. BOARD PTD.	5/8" GYP. BOARD PTD.	5/8" GYP. BOARD PTD.	2/2 ACUSTICAL CEILING TILE	9'-0"		NOTE 1
118	R.R.		4" VINYL	5/8" GYP. BOARD PTD.	5/8" GYP. BOARD PTD.	5/8" GYP. BOARD PTD.	5/8" GYP. BOARD PTD.	2/2 ACUSTICAL CEILING TILE	9'-0"		NOTE 1 & 2
119	DRUG RECEIVING		4" VINYL	5/8" GYP. BOARD PTD.	5/8" GYP. BOARD PTD.	5/8" GYP. BOARD PTD.	5/8" GYP. BOARD PTD.	2/2 ACUSTICAL CEILING TILE	9'-0"		NOTE 1
120	EXAM #2		4" VINYL	5/8" GYP. BOARD PTD.	5/8" GYP. BOARD PTD.	5/8" GYP. BOARD PTD.	5/8" GYP. BOARD PTD.	2/2 ACUSTICAL CEILING TILE	9'-0"		NOTE 1
121	EXAM #1		4" VINYL	5/8" GYP. BOARD PTD.	5/8" GYP. BOARD PTD.	5/8" GYP. BOARD PTD.	5/8" GYP. BOARD PTD.	2/2 ACUSTICAL CEILING TILE	9'-0"		NOTE 1
122	DRUG DISPENSARY		4" VINYL	5/8" GYP. BOARD PTD.	5/8" GYP. BOARD PTD.	5/8" GYP. BOARD PTD.	5/8" GYP. BOARD PTD.	2/2 ACUSTICAL CEILING TILE	9'-0"		NOTE 1
123	CLO.		4" VINYL	5/8" GYP. BOARD PTD.	5/8" GYP. BOARD PTD.	5/8" GYP. BOARD PTD.	5/8" GYP. BOARD PTD.	2/2 ACUSTICAL CEILING TILE	9'-0"		NOTE 1
124	DRUG STORAGE		4" VINYL	5/8" GYP. BOARD PTD.	5/8" GYP. BOARD PTD.	5/8" GYP. BOARD PTD.	5/8" GYP. BOARD PTD.	2/2 ACUSTICAL CEILING TILE	9'-0"		NOTE 1
125	MECH.		4" VINYL	5/8" GYP. BOARD PTD.	5/8" GYP. BOARD PTD.	5/8" GYP. BOARD PTD.	5/8" GYP. BOARD PTD.	2/2 ACUSTICAL CEILING TILE	9'-0"		NOTE 1
126	DRUG STORAGE		4" VINYL	5/8" GYP. BOARD PTD.	5/8" GYP. BOARD PTD.	5/8" GYP. BOARD PTD.	5/8" GYP. BOARD PTD.	2/2 ACUSTICAL CEILING TILE	9'-0"		NOTE 1
127	SHELL		4" VINYL	5/8" GYP. BOARD PTD.	5/8" GYP. BOARD PTD.	5/8" GYP. BOARD PTD.	5/8" GYP. BOARD PTD.	2/2 ACUSTICAL CEILING TILE	9'-0"		NOTE 1
128	COVERED ENTRANCE		4" VINYL	5/8" GYP. BOARD PTD.	5/8" GYP. BOARD PTD.	5/8" GYP. BOARD PTD.	5/8" GYP. BOARD PTD.	2/2 ACUSTICAL CEILING TILE	9'-0"		NOTE 1

OPENING SCHEDULE									
NO.	TYPE	WIDTH	HEIGHT	THICKNESS	DESCRIPTION	LABEL	FRAME	NOTES	
1	I	3'-0"	7'-0"	1 3/4"	ALUMINUM STOREFRONT DOOR	NA	ALUM	SF-1	
2	VIII	9'-0"	8'-0"	1 3/4"	ALUMINUM INSULATED COILING DOOR	NA	ALUM	MATCH EXISTING OPENING	
3	III	3'-0"	7'-0"	1 3/4"	INSULATED HMTL FLUSH DOOR	NA	HMTL		
4	IV	3'-0"	7'-0"	1 3/4"	FLUSH WD DOOR	NA	HMTL		
5	I	3'-0"	7'-0"	1 3/4"	ALUMINUM STOREFRONT DOOR	NA	ALUM	SF-3	
6	IV	3'-0"	7'-0"	1 3/4"	FLUSH WD DOOR	NA	HMTL		
7	IV	3'-0"	7'-0"	1 3/4"	FLUSH WD DOOR	NA	HMTL		
8	IV	3'-0"	7'-0"	1 3/4"	FLUSH WD DOOR	NA	HMTL		
9	IV	3'-0"	7'-0"	1 3/4"	FLUSH WD DOOR	NA	HMTL		
10	IV	3'-0"	7'-0"	1 3/4"	FLUSH WD DOOR	NA	HMTL		
11	IV	3'-0"	7'-0"	1 3/4"	FLUSH WD DOOR	NA	HMTL		
12	IV	3'-0"	7'-0"	1 3/4"	FLUSH WD DOOR	NA	HMTL		
13	VII	PR 2'-0"	7'-0"	1 3/4"	FLUSH WD DOOR	NA	ALUM	SLIDING BARN DOORS	
14	V	PR 2'-0"	7'-0"	1 3/4"	FLUSH WD DOOR	NA	HMTL		
15	IV	3'-0"	7'-0"	1 3/4"	FLUSH WD DOOR	NA	HMTL		
16	IV	3'-0"	7'-0"	1 3/4"	FLUSH WD DOOR	NA	HMTL		
17	V	PR 2'-0"	7'-0"	1 3/4"	FLUSH WD DOOR	NA	HMTL		
18	IV	3'-0"	7'-0"	1 3/4"	FLUSH WD DOOR	NA	HMTL		
19	IV	3'-0"	7'-0"	1 3/4"	FLUSH WD DOOR	NA	HMTL		
20	IV	3'-0"	7'-0"	1 3/4"	FLUSH WD DOOR	NA	HMTL		
21	IV	3'-0"	7'-0"	1 3/4"	FLUSH WD DOOR	NA	HMTL		
22	IV	3'-0"	7'-0"	1 3/4"	FLUSH WD DOOR	NA	HMTL		
23	IV	3'-0"	7'-0"	1 3/4"	FLUSH WD DOOR	NA	HMTL		
24	IV	3'-0"	7'-0"	1 3/4"	FLUSH WD DOOR	NA	HMTL		
25	VII	PR 2'-6"	7'-0"	1 3/4"	FLUSH WD DOOR	NA	HMTL		
26	IV	3'-0"	7'-0"	1 3/4"	FLUSH WD DOOR	NA	HMTL		
27	IV	3'-0"	7'-0"	1 3/4"	FLUSH WD DOOR	NA	HMTL		
28	II	3'-0"	7'-0"	1 3/4"	ALUMINUM STOREFRONT DOOR	NA	ALUM	SF-2	
29	III	3'-0"	7'-0"	1 3/4"	INSULATED HMTL FLUSH DOOR	NA	HMTL		
30	IX	2'-0"	4'-0"	3/4"	ALUMINUM INSULATED DOOR	NA	ALUM	ACUDOR LT-4000 24x48	
31	IX	2'-0"	4'-0"	3/4"	ALUMINUM INSULATED DOOR	NA	ALUM	ACUDOR LT-4000 24x48	

WINDOW SCHEDULE					
TYPE	WIDTH	HEIGHT	DESCRIPTION	SHGC	COMMENTS
A	2'-6"	8'-7 1/2"	ALUMINUM STOREFRONT	.3	TINTED-INSULATED
B	4'-0"	9'-0"	ALUMINUM STOREFRONT (MATCH EXISTING OPENING)	.3	TINTED-INSULATED
C	4'-0"	4'-6"	SLIDING GLASS WITH LOCK		CLEAR GLASS

HARDWARE
 LOCKS, IF PROVIDED, SHALL NOT REQUIRE THE USE OF A KEY, A TOOL, OR SPECIAL KNOWLEDGE OR EFFORT FOR OPERATION FROM THE EGRESS SIDE.

EXTERIOR DOOR ASSEMBLIES SHALL BE PERMITTED TO HAVE KEY-OPERATED LOCKS FROM THE EGRESS SIDE, PROVIDED THAT ALL OF THE FOLLOWING CRITERIA ARE MET:
 (1) A READILY VISIBLE, DURABLE SIGN IN LETTERS NOT LESS THAN 1 INCH HIGH ON A CONTRASTING BACKGROUND THAT READS AS FOLLOWS AND IS LOCATED ON OR ADJACENT TO THE DOOR LEAF: THIS DOOR TO REMAIN UNLOCKED WHEN THE BUILDING IS OCCUPIED.
 (2) THE LOCKING DEVICE IS OF A TYPE THAT IS READILY DISTINGUISHABLE AS LOCKED.
 (3) A KEY IS IMMEDIATELY AVAILABLE TO ANY OCCUPANT INSIDE THE BUILDING WHEN IT IS LOCKED.

A LATCH OR OTHER FASTENING DEVICE ON A DOOR LEAF SHALL BE PROVIDED WITH A RELEASING DEVICE THAT HAS AN OBVIOUS METHOD OF OPERATION AND THAT IS READILY OPERATED UNDER ALL LIGHTING CONDITIONS.

THE RELEASING MECHANISM SHALL OPEN THE DOOR LEAF WITH NOT MORE THAN ONE RELEASING OPERATION.

ALL OPENINGS, INCLUDING FRAMES AND RELATED HARDWARE, SHALL BE RATED FOR WIND PRESSURE RANGES FROM +36.77 TO -36.77 PSF.





**ST LANDRY PARISH ANNEX
BUILDING**
EUNICE, LOUISIANA

PROJECT NUMBER

A2506

FEBRUARY 2026

SHEET NUMBER

A-205

REVISIONS

NO.	DESCRIPTION

© 2026. All Rights Reserved

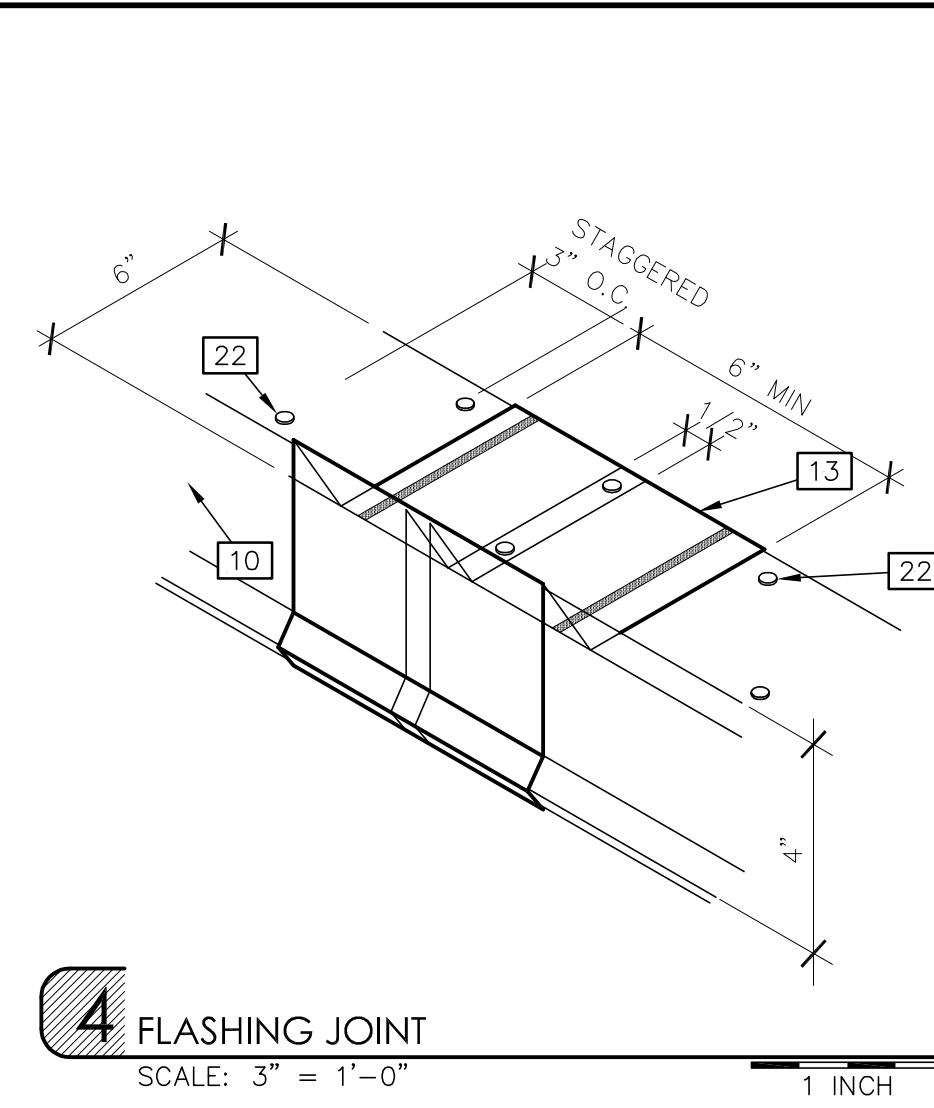
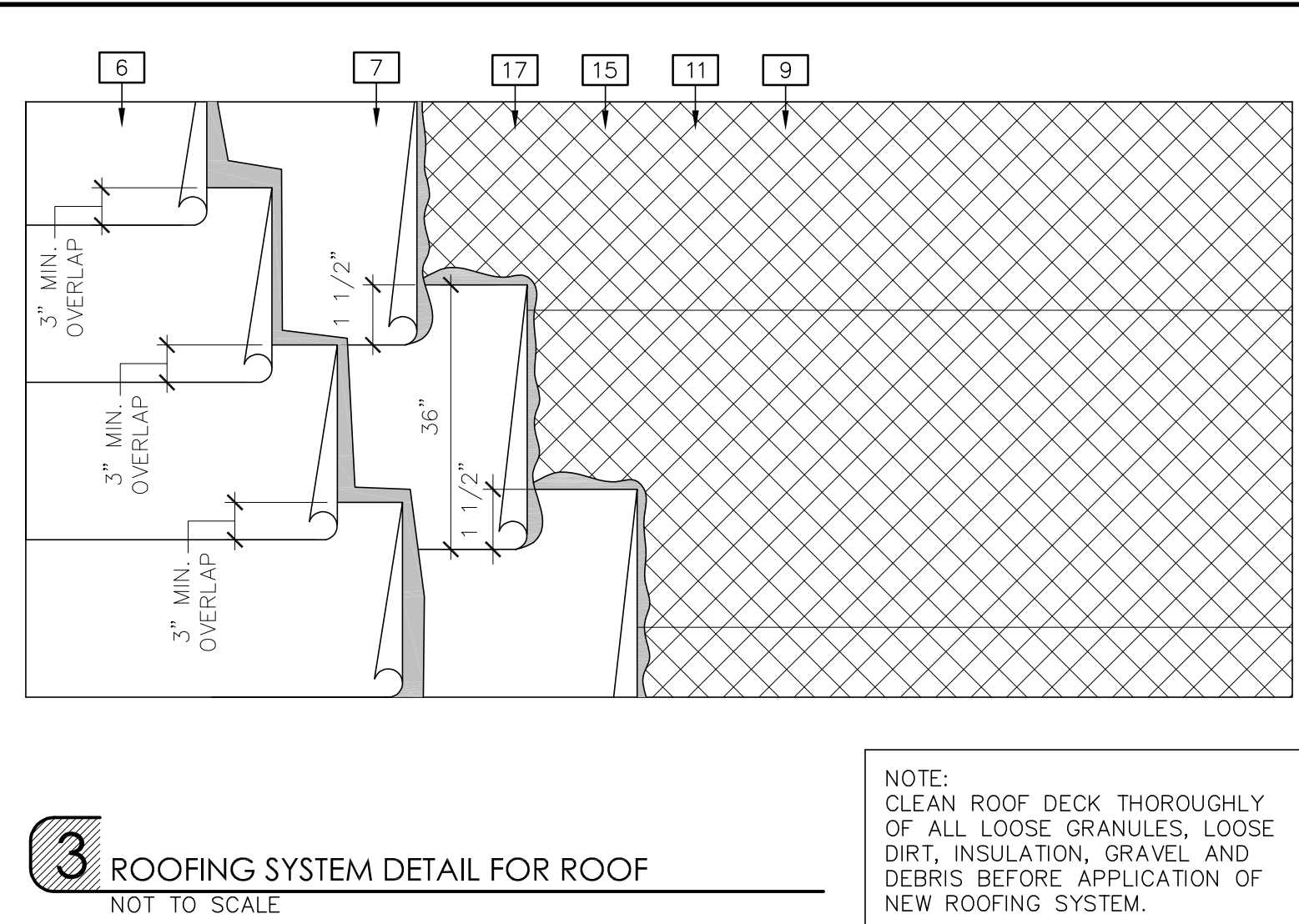
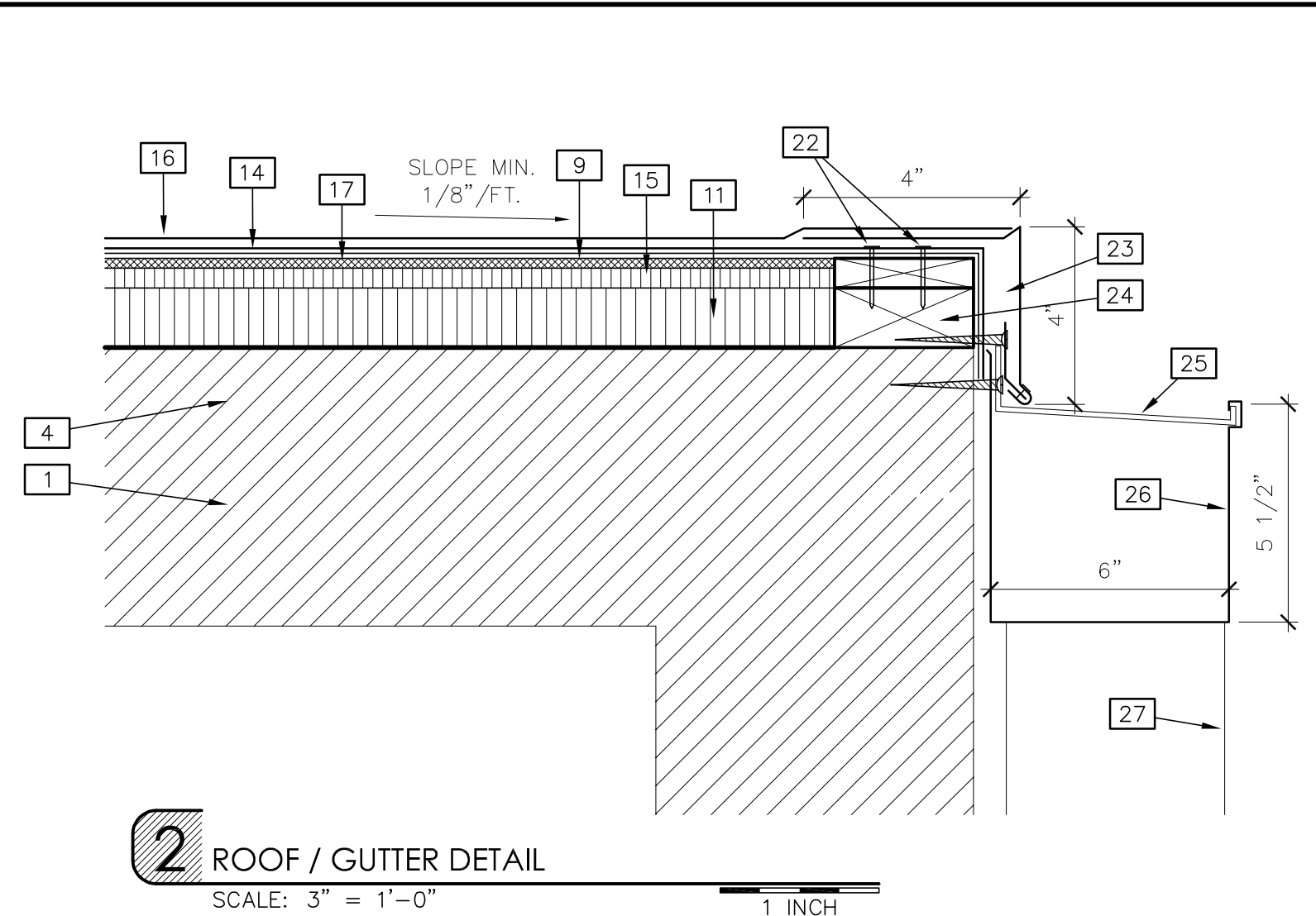
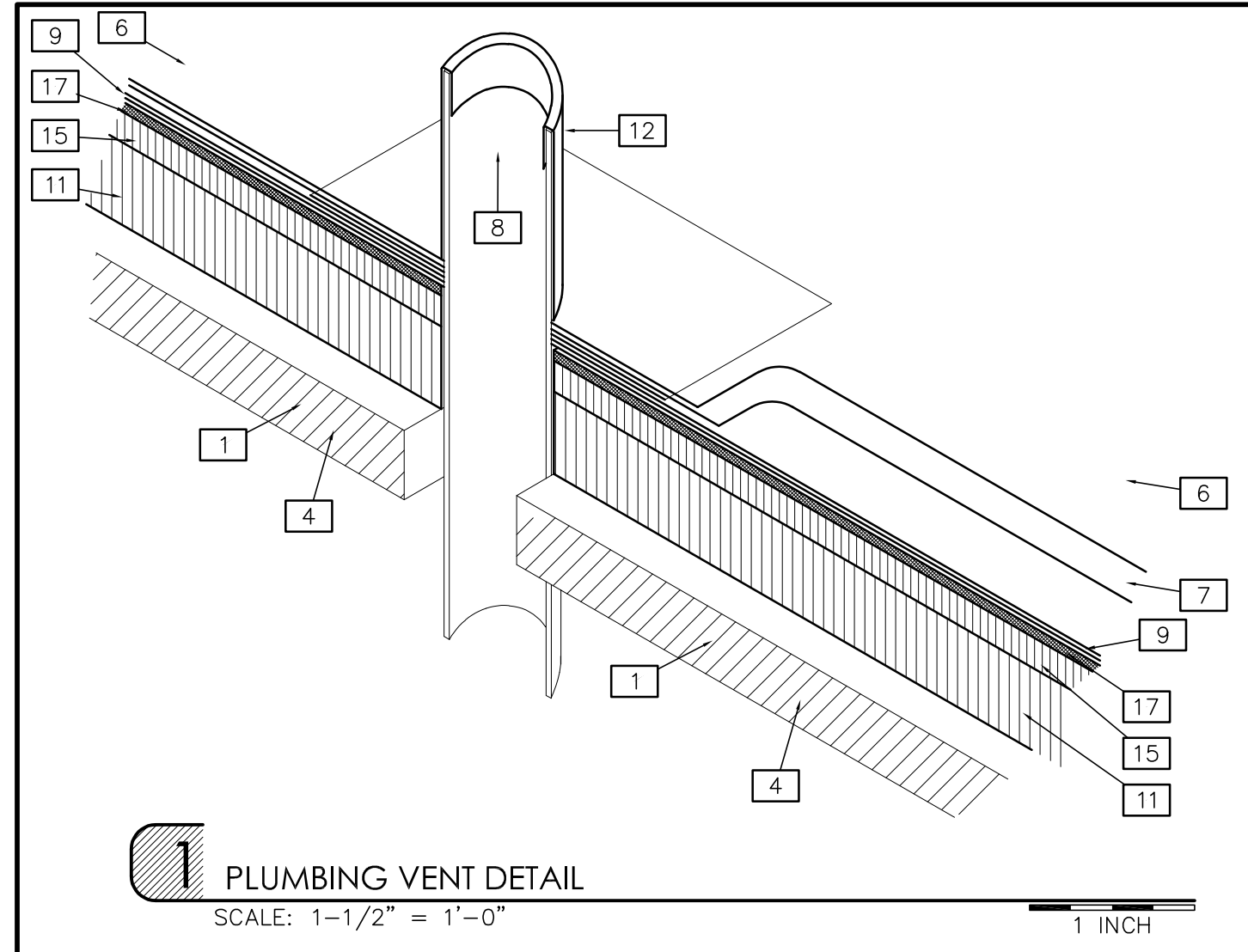

NOTE:
CLEAN ROOF DECK THOROUGHLY
OF ALL LOOSE GRANULES, LOOSE
DIRT, INSULATION, GRAVEL AND
DEBRIS BEFORE APPLICATION OF
NEW ROOFING SYSTEM.

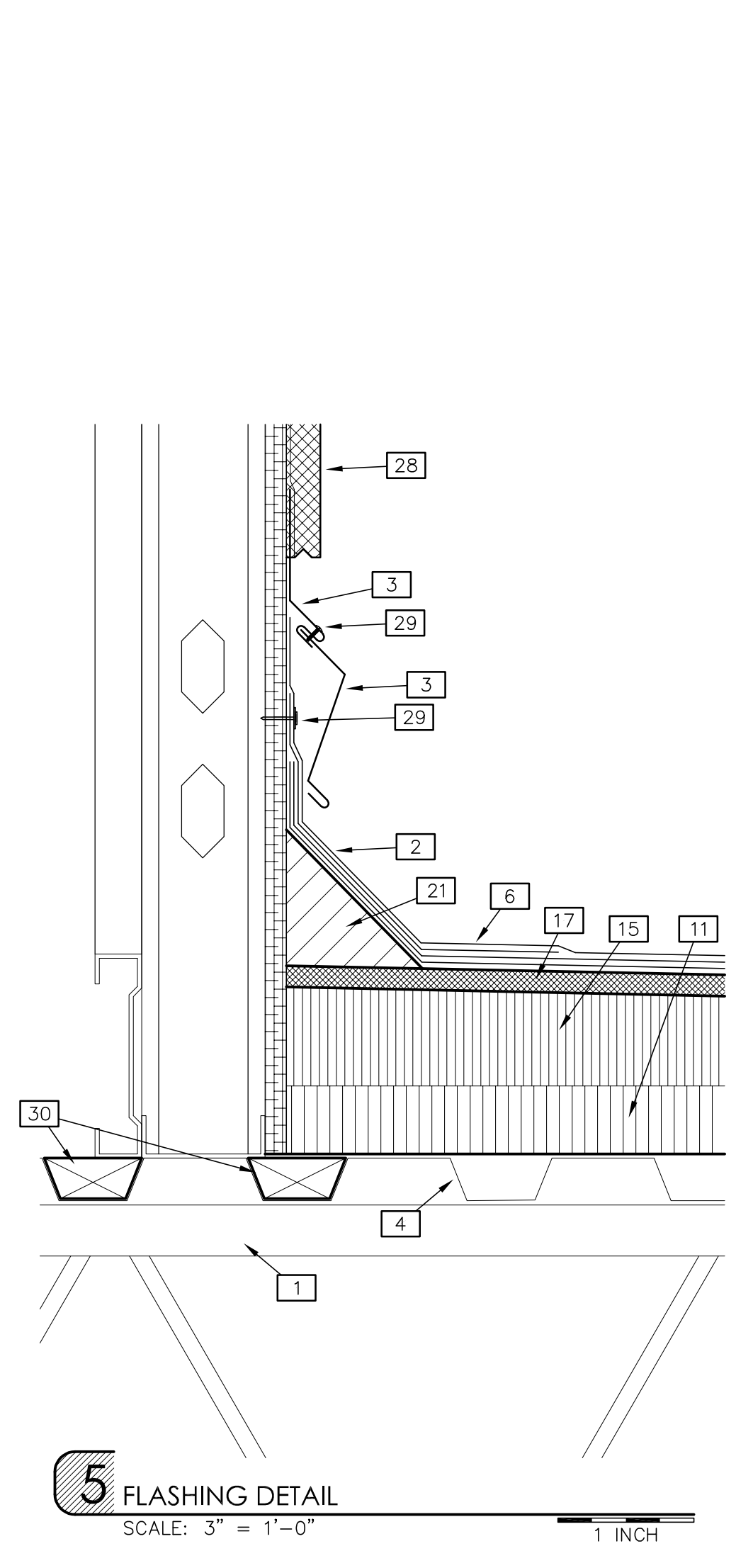
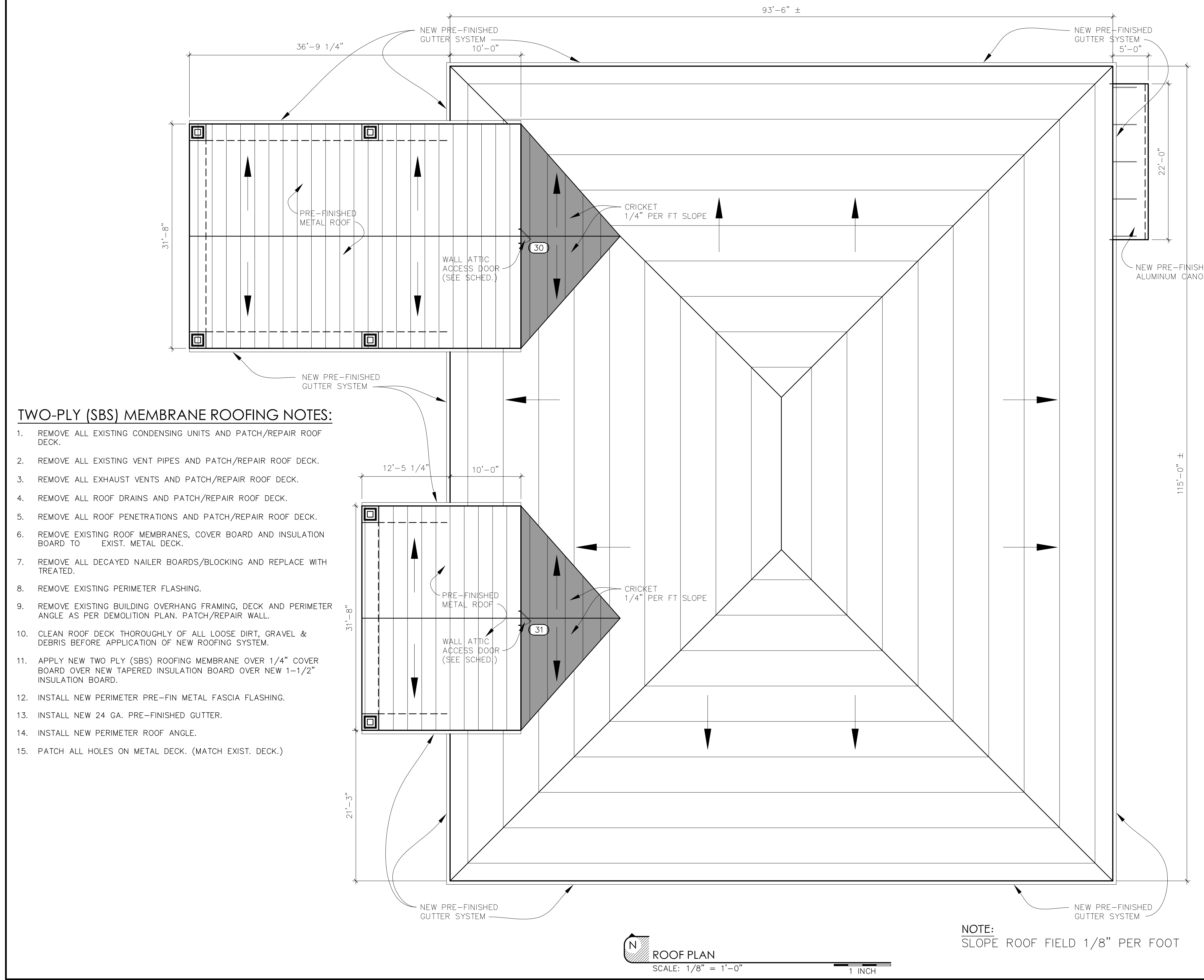

TWO-PLY (SBS) MEMBRANE ROOFING NOTES:

- REMOVE ALL EXISTING CONDENSING UNITS AND PATCH/REPAIR ROOF DECK.
- REMOVE ALL EXISTING VENT PIPES AND PATCH/REPAIR ROOF DECK.
- REMOVE ALL EXHAUST VENTS AND PATCH/REPAIR ROOF DECK.
- REMOVE ALL ROOF DRAINS AND PATCH/REPAIR ROOF DECK.
- REMOVE ALL ROOF PENETRATIONS AND PATCH/REPAIR ROOF DECK.
- REMOVE EXISTING ROOF MEMBRANES, COVER BOARD AND INSULATION BOARD TO EXIST. METAL DECK.
- REMOVE ALL DECAYED NAILER BOARDS/BLOCKING AND REPLACE WITH TREATED.
- REMOVE EXISTING PERIMETER FLASHING.
- REMOVE EXISTING BUILDING OVERHANG FRAMING, DECK AND PERIMETER ANGLE AS PER DEMOLITION PLAN. PATCH/REPAIR WALL.
- CLEAN ROOF DECK THOROUGHLY OF ALL LOOSE DIRT, GRAVEL & DEBRIS BEFORE APPLICATION OF NEW ROOFING SYSTEM.
- APPLY NEW TWO PLY (SBS) ROOFING MEMBRANE OVER 1/4" COVER BOARD OVER NEW TAPERED INSULATION BOARD OVER NEW 1-1/2" INSULATION BOARD.
- INSTALL NEW PERIMETER PRE-FIN METAL FASCIA FLASHING.
- INSTALL NEW 24 GA. PRE-FINISHED GUTTER.
- INSTALL NEW PERIMETER ROOF ANGLE.
- PATCH ALL HOLES ON METAL DECK. (MATCH EXIST. DECK.)

NOTE:
SLOPE ROOF FIELD 1/8" PER FOOT



MOUNTING HEIGHTS

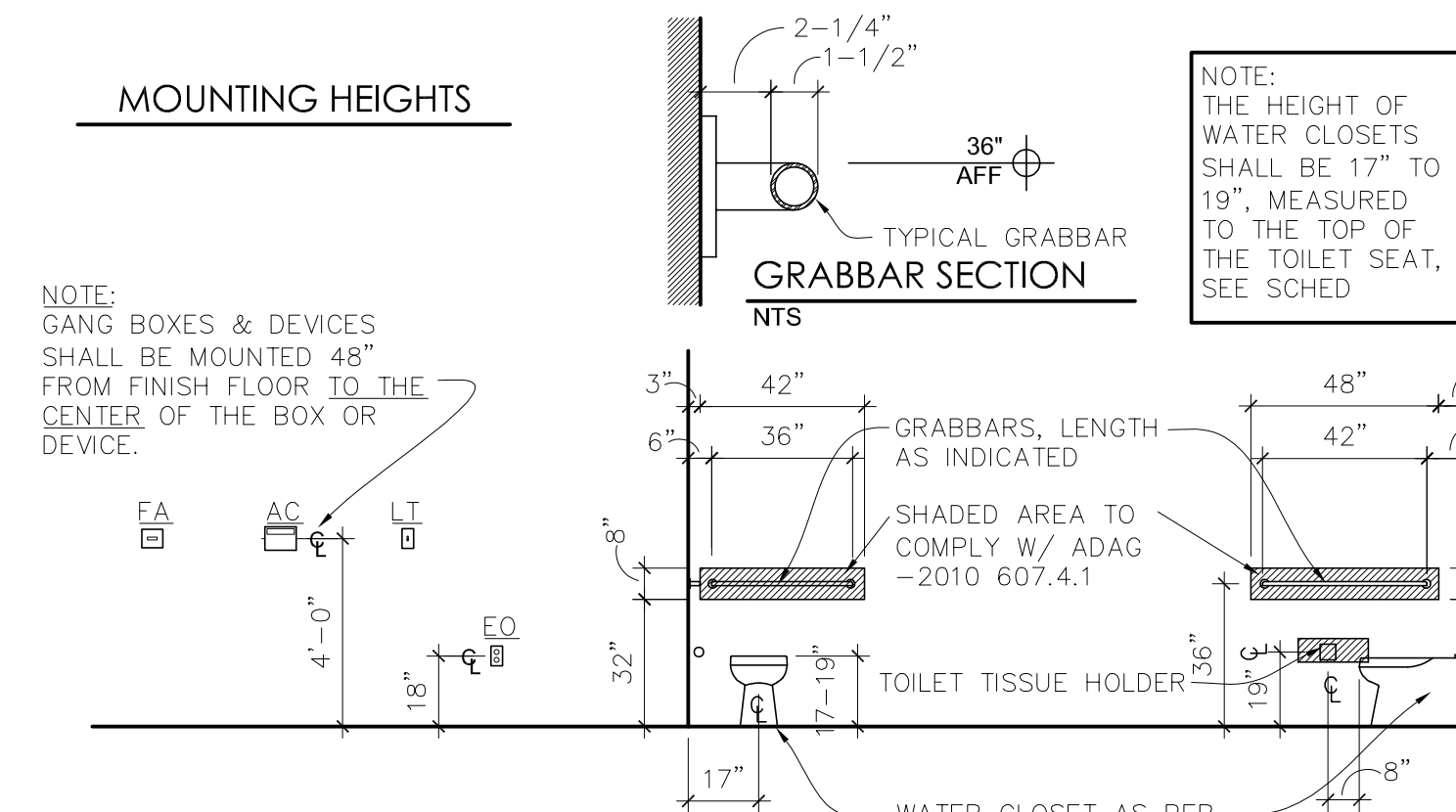

A/C THERMOSTAT, FIRE ALARM PULL STATIONS & LIGHT SWITCHES
SEE MECH & ELEC

AREAS TO BE REINFORCED @ EA HANDICAPPED WATER CLOSET

WALL HUNG LAVATORIES

TOILET TISSUE HOLDER, SEAT-COVER DISP., PAPER TOWEL DISP., LIQUID SOAP DISP. & COAT HOOK

SIGNS

FIRE EXT

MOP SINK

WATER COOLERS

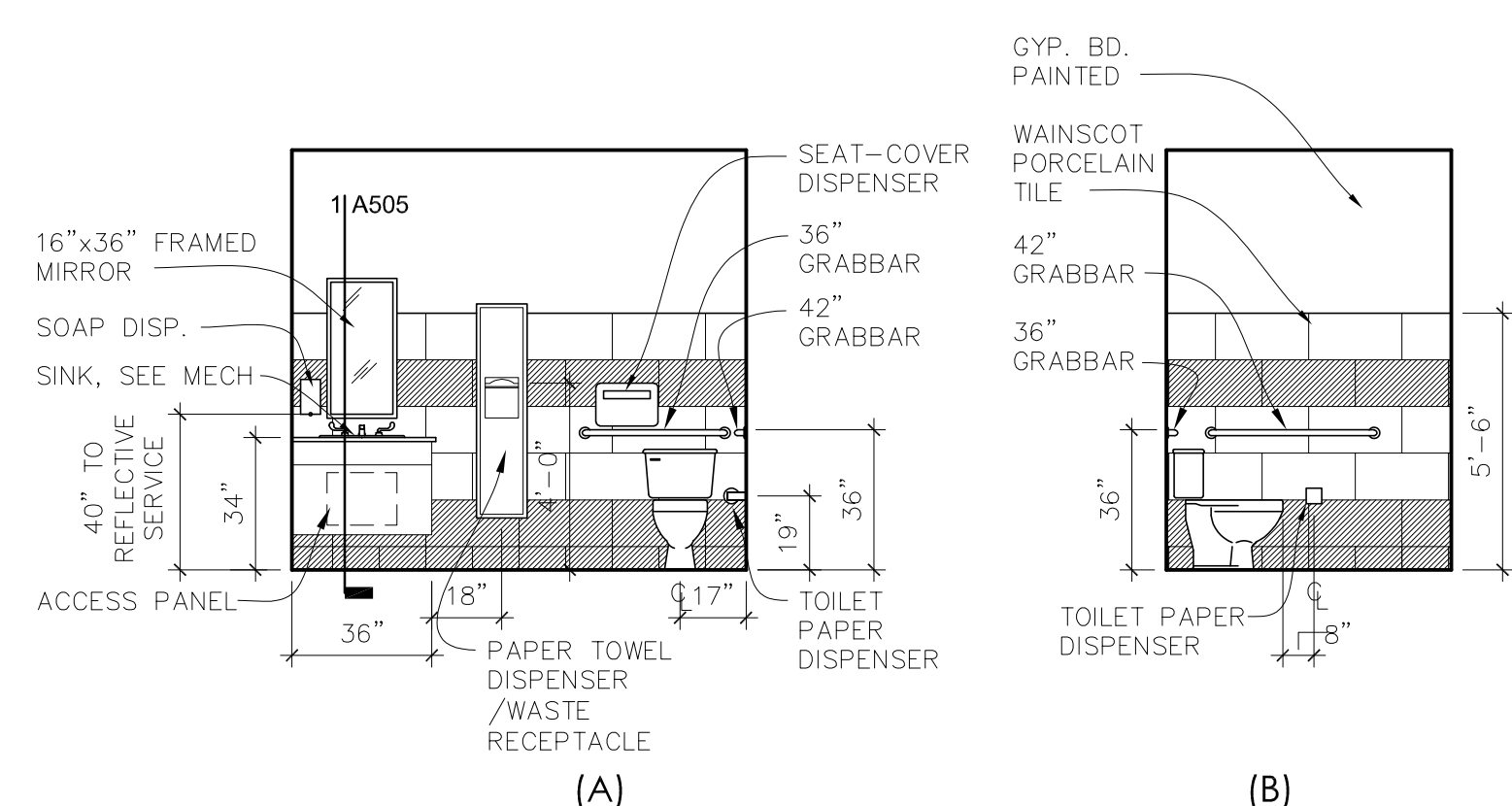

1 R.R.
SCALE: 1/4" = 1'-0"
RM 118
1 INCH

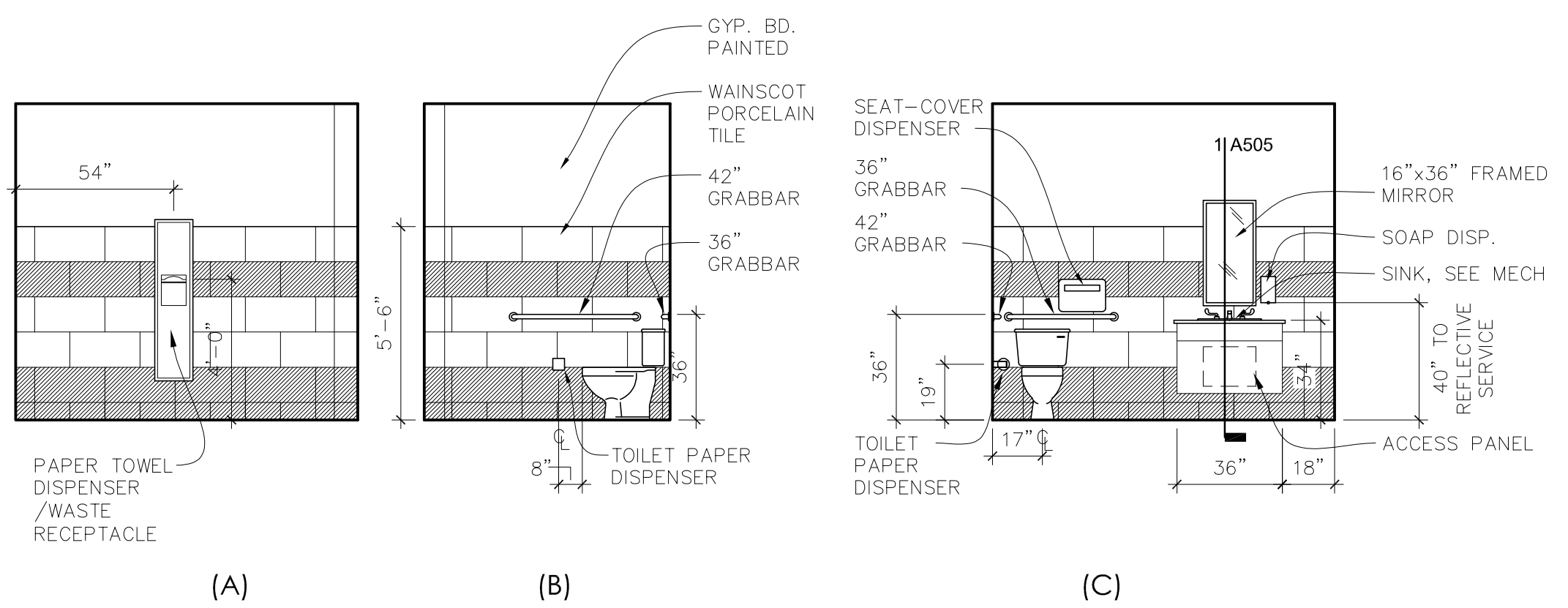

2 R.R.
SCALE: 1/4" = 1'-0"
RM 102
1 INCH

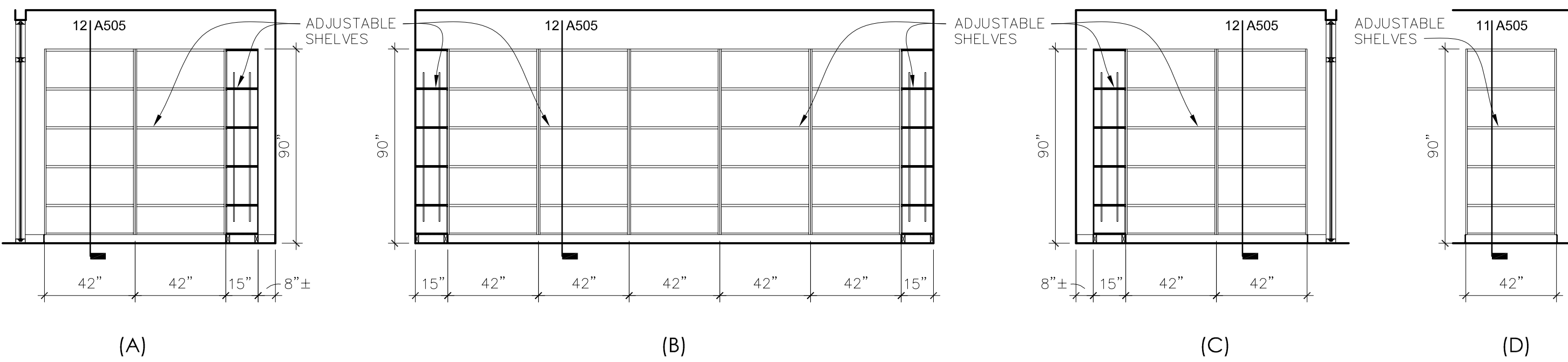

3 OVER THE COUNTER DRUGS
SCALE: 1/4" = 1'-0"
RM 103
1 INCH

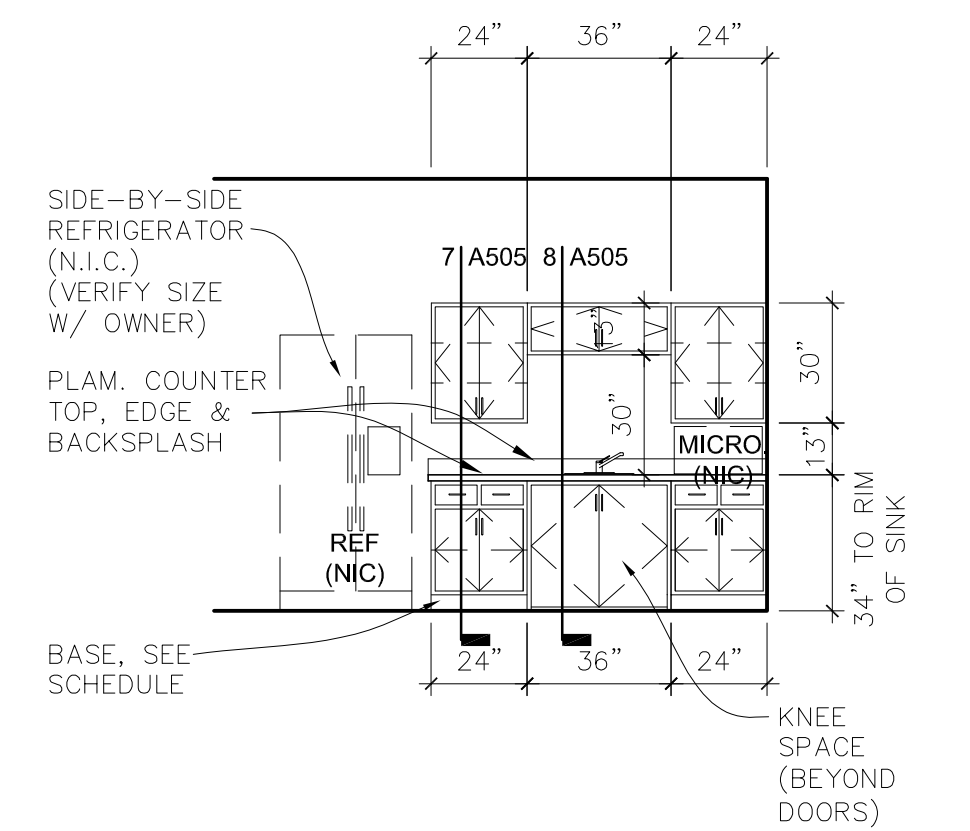

4 BREAK ROOM
SCALE: 1/4" = 1'-0"
RM 113
1 INCH

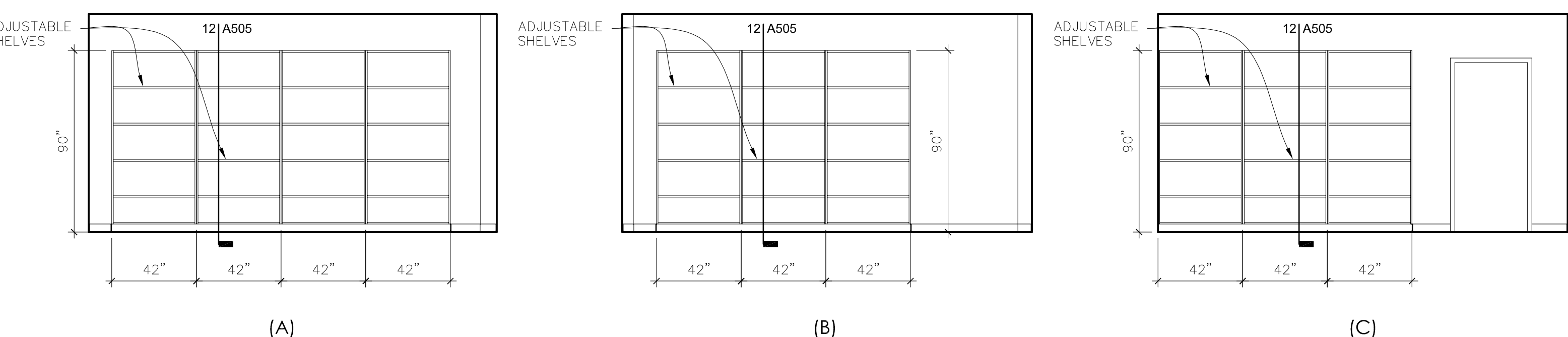

5 DRUG RECEIVING
SCALE: 1/4" = 1'-0"
RM 119
1 INCH

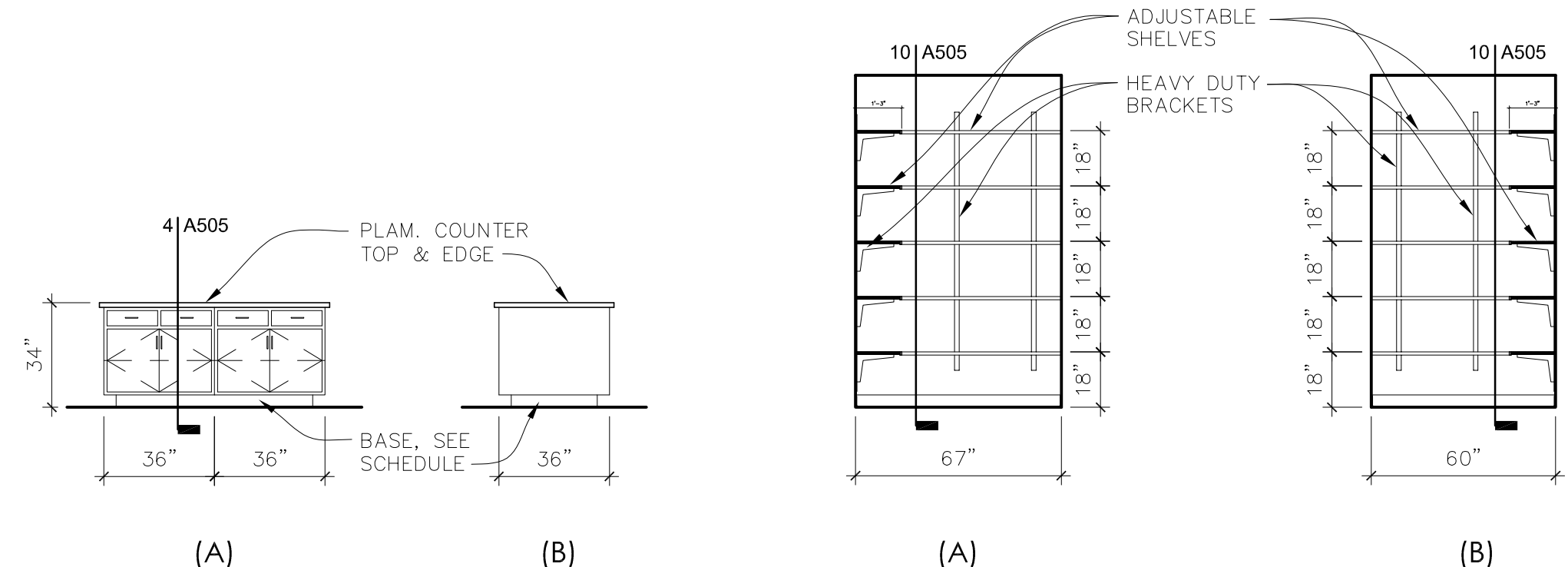

6 DRUG RECEIVING & DISPENSARY
SCALE: 1/4" = 1'-0"
RM 119 & 122
1 INCH

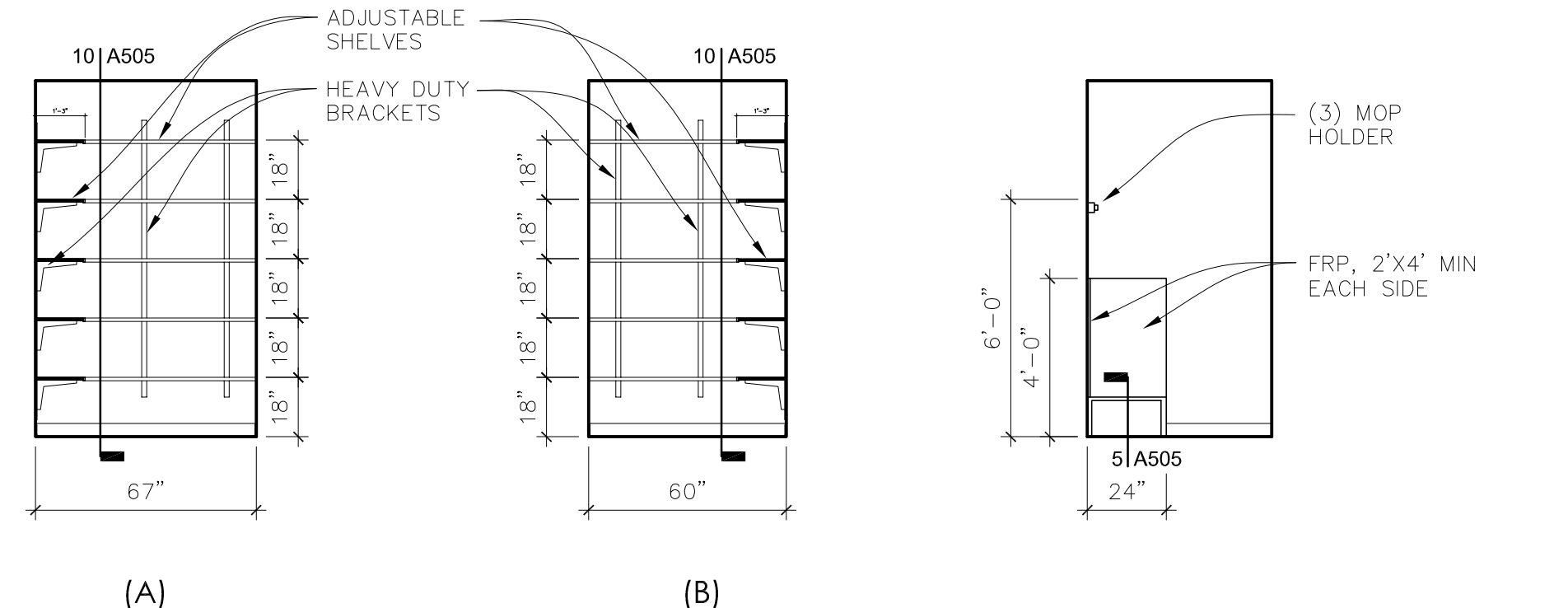

7 CLO.
SCALE: 1/4" = 1'-0"
RM 108
1 INCH

8 JAN.
SCALE: 1/4" = 1'-0"
RM 111
1 INCH

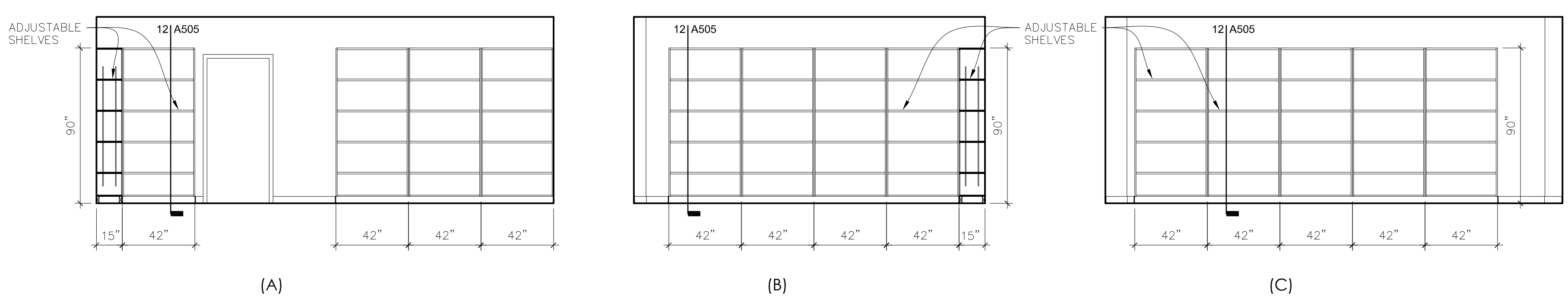

10 DRUG STORAGE
SCALE: 1/4" = 1'-0"
RM 126
1 INCH

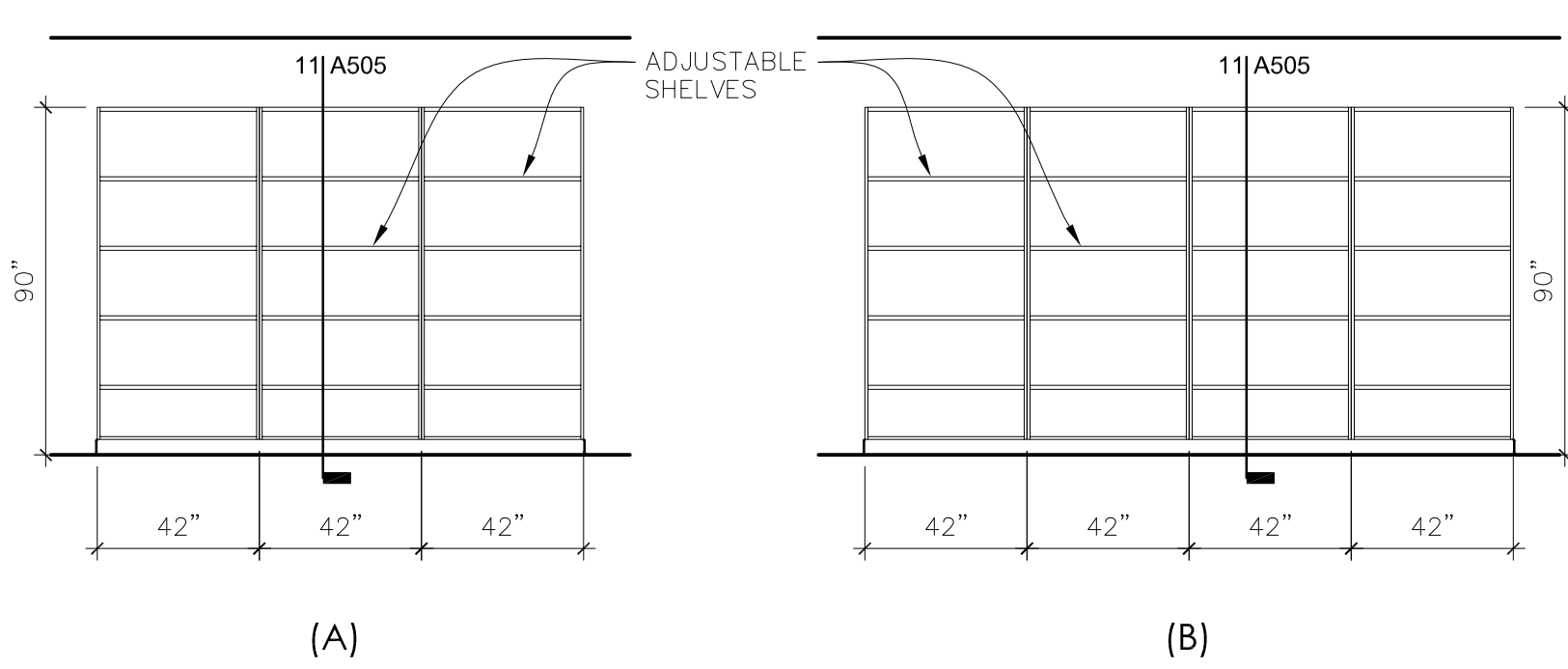

11 DRUG STORAGE
SCALE: 1/4" = 1'-0"
RM 126
1 INCH



NO.	DESCRIPTION

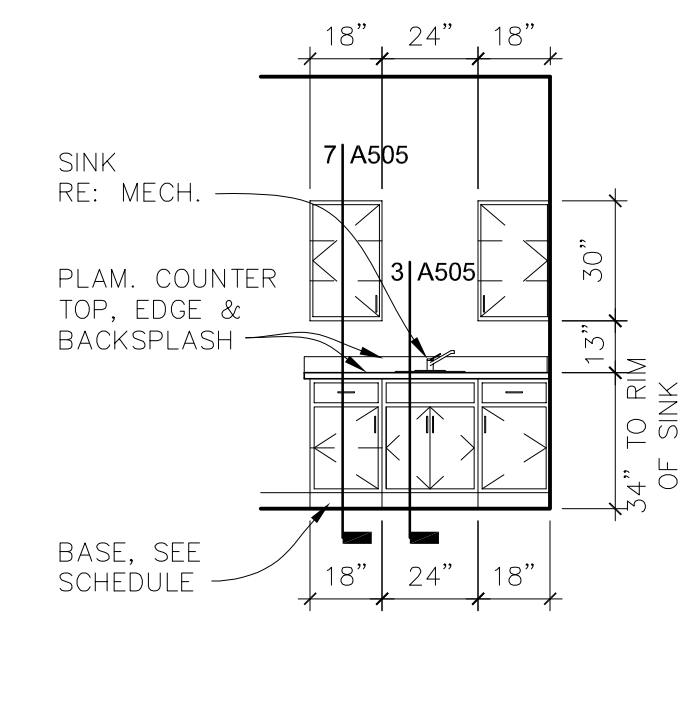
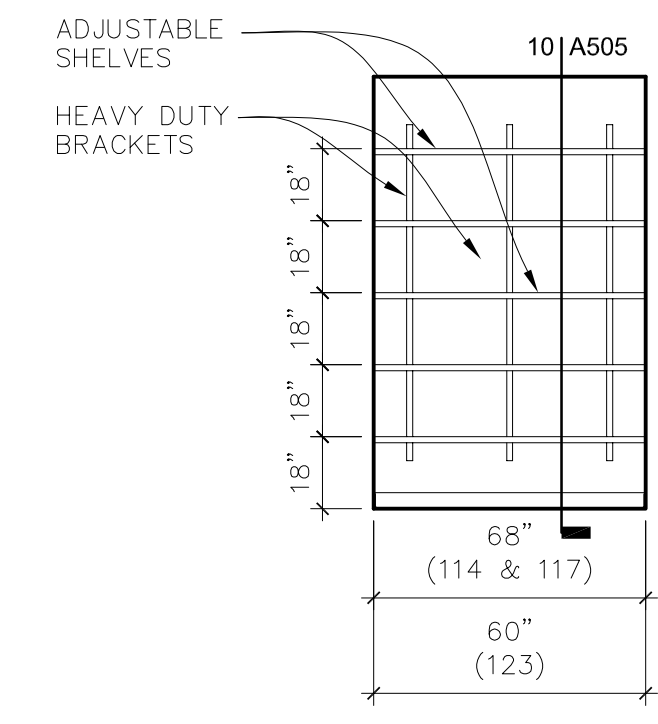
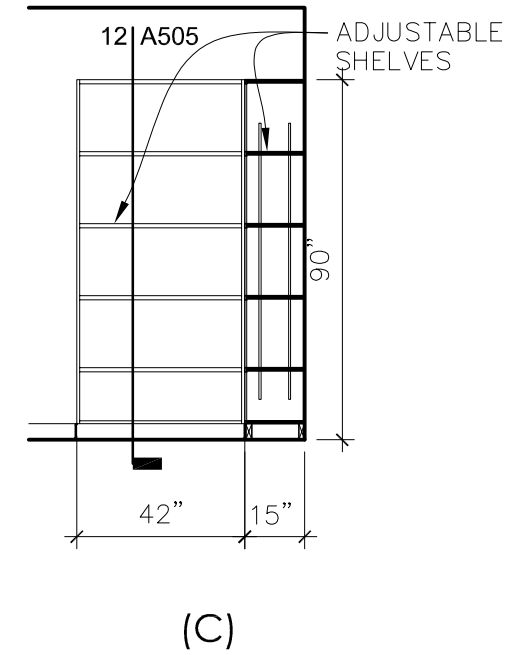
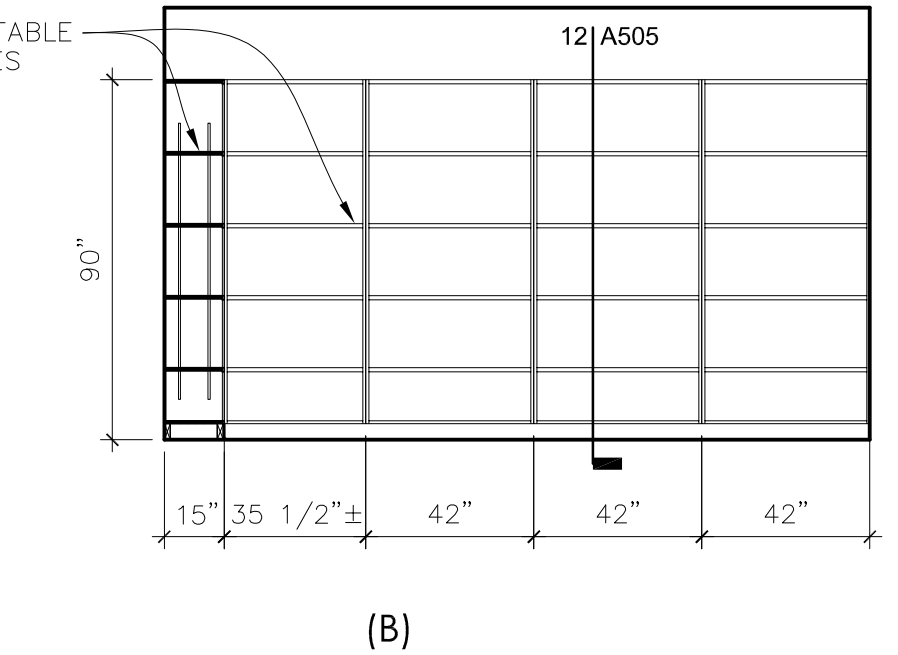
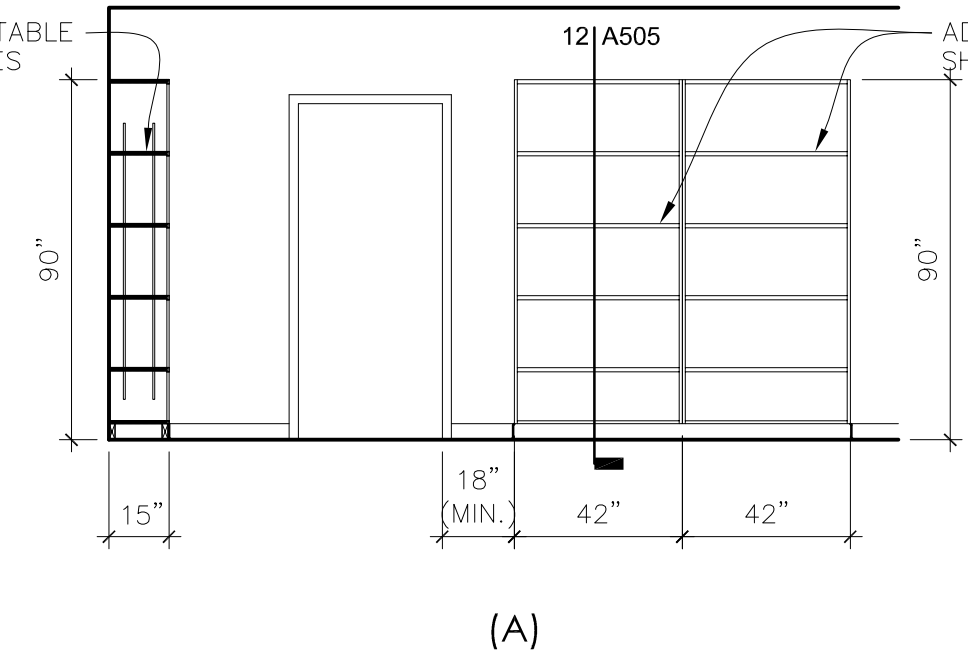
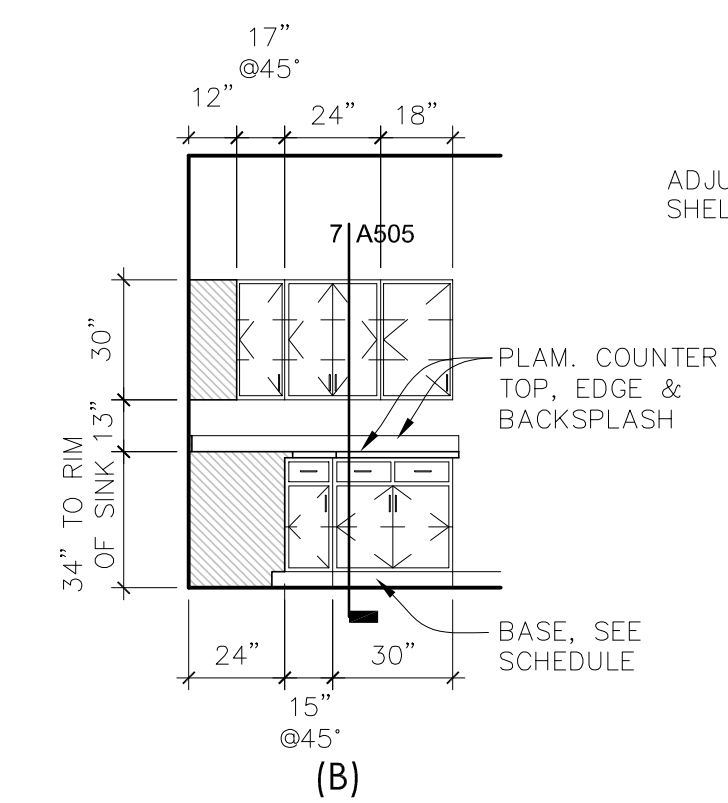
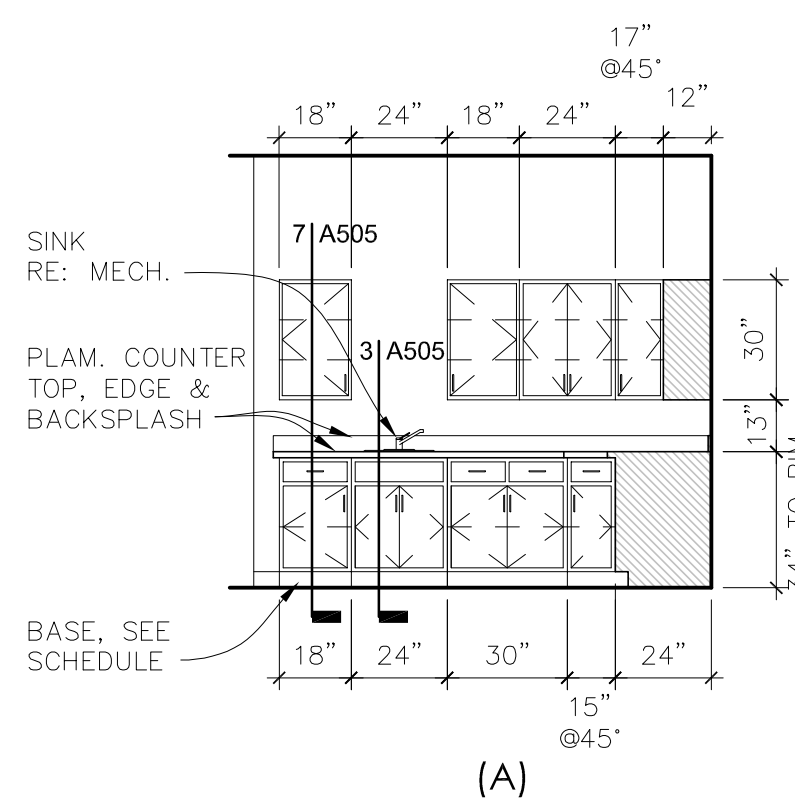

1 DRUG DISPENSARY
SCALE: 1/4" = 1'-0"
RM 122
1 INCH

2 DRUG DISPENSARY
SCALE: 1/4" = 1'-0"
RM 126
1 INCH

3 CLO.
SCALE: 1/4" = 1'-0"
RM 114, 117 & 123
1 INCH

4 EXAM ROOM
SCALE: 1/4" = 1'-0"
RM 109, 120 & 121
1 INCH

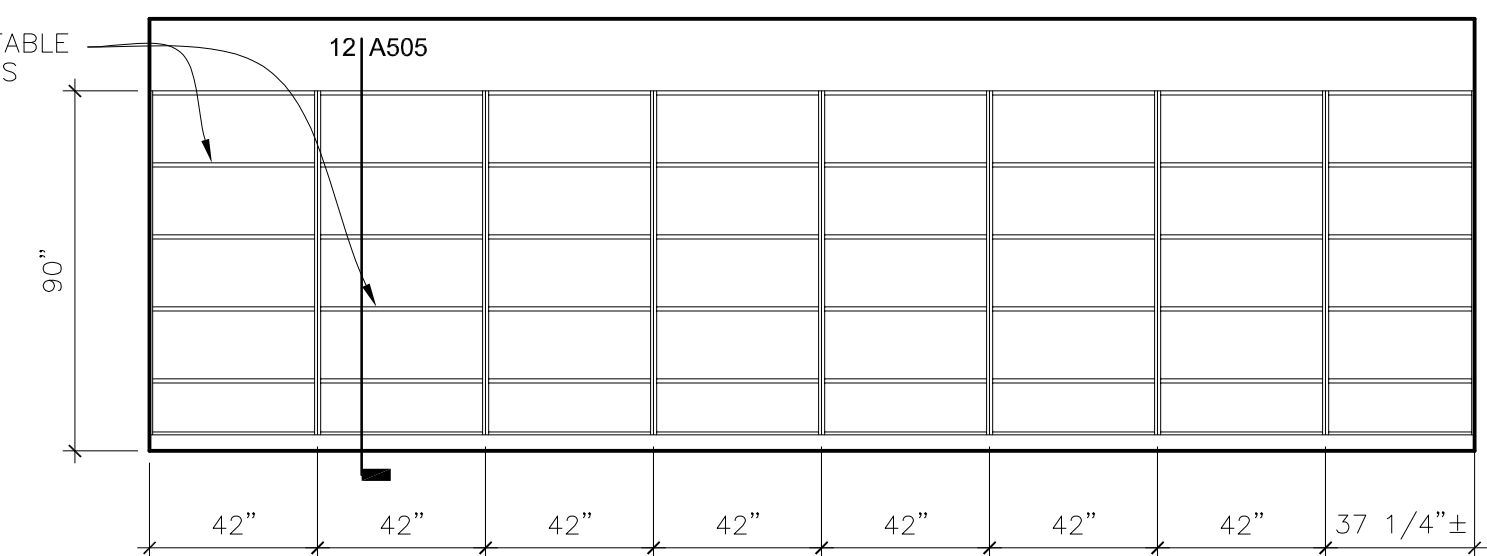
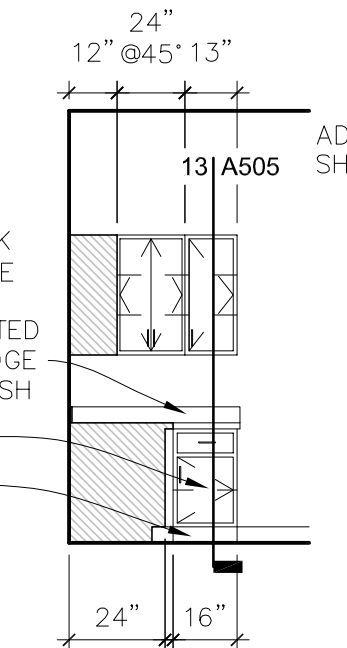
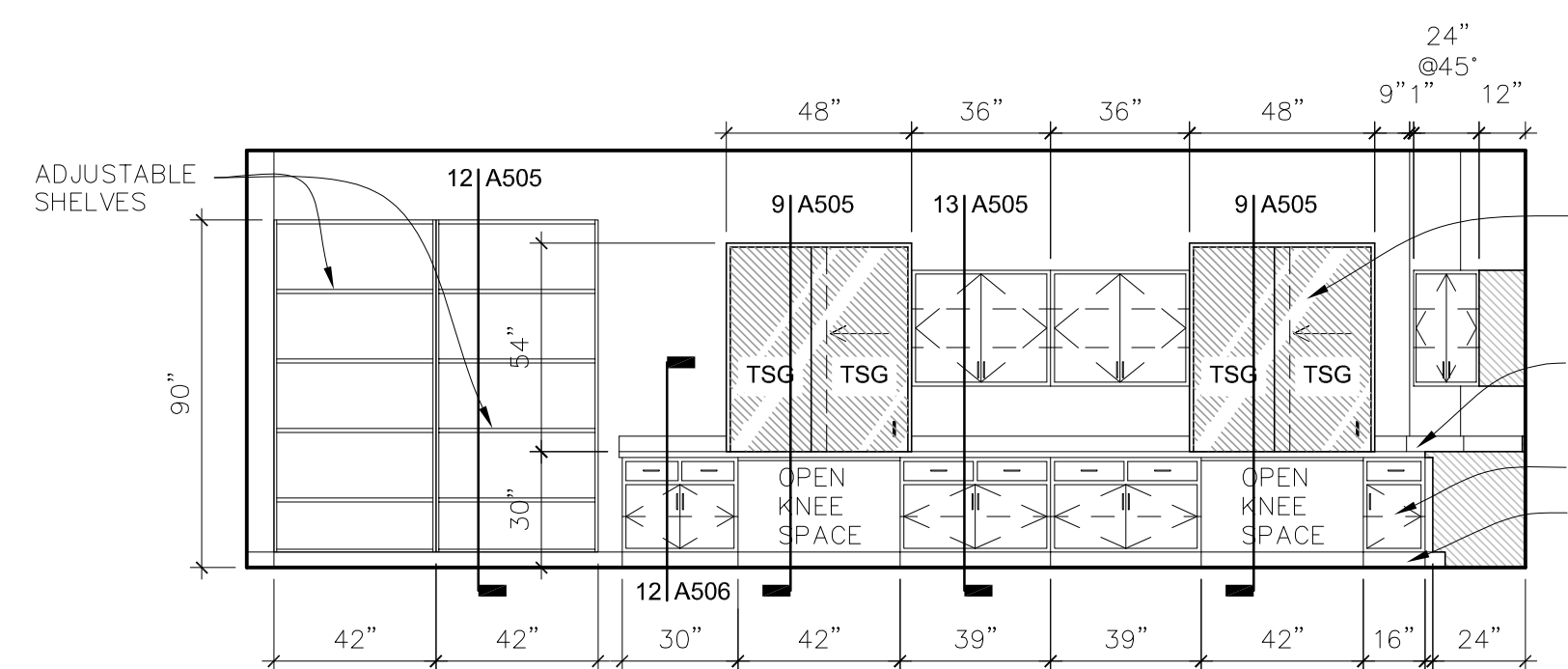
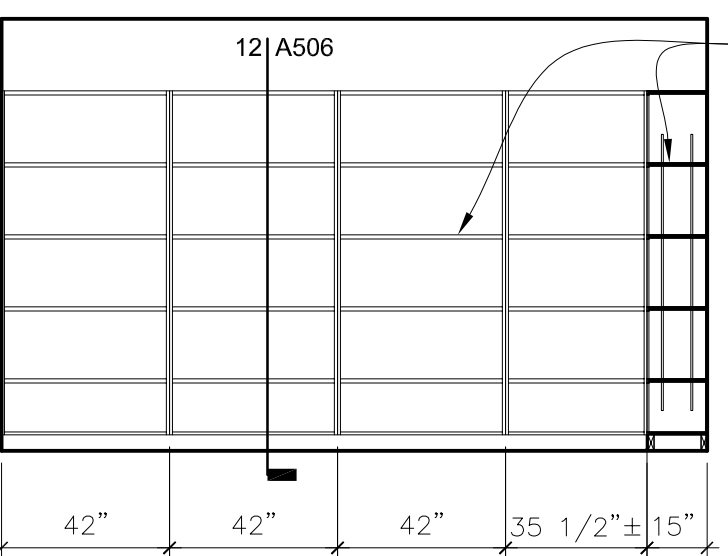
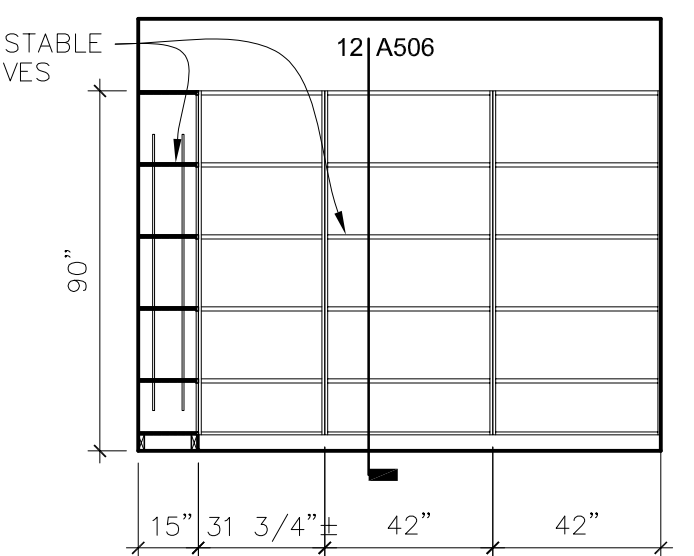
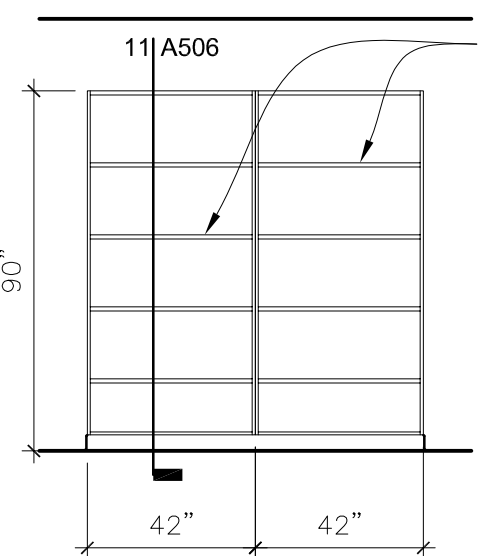

5 DRUG STORAGE
SCALE: 1/4" = 1'-0"
RM 124
1 INCH

6 RECEPTION
SCALE: 1/4" = 1'-0"
RM 106
1 INCH

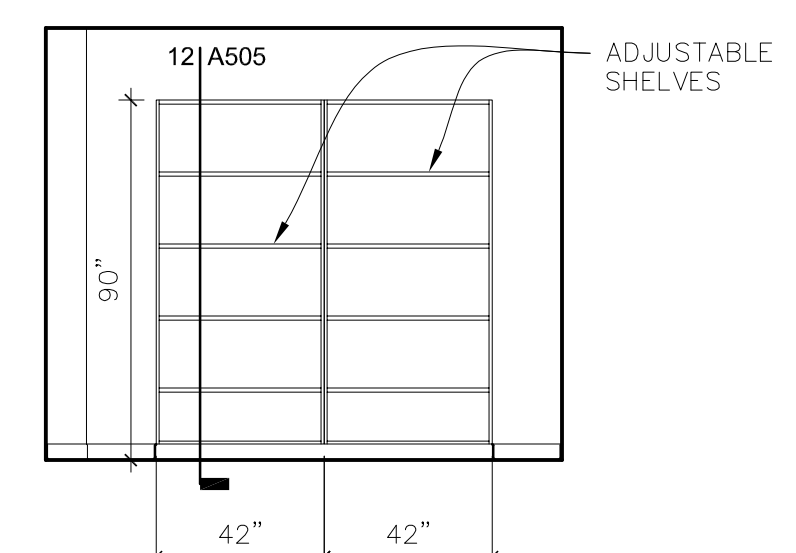
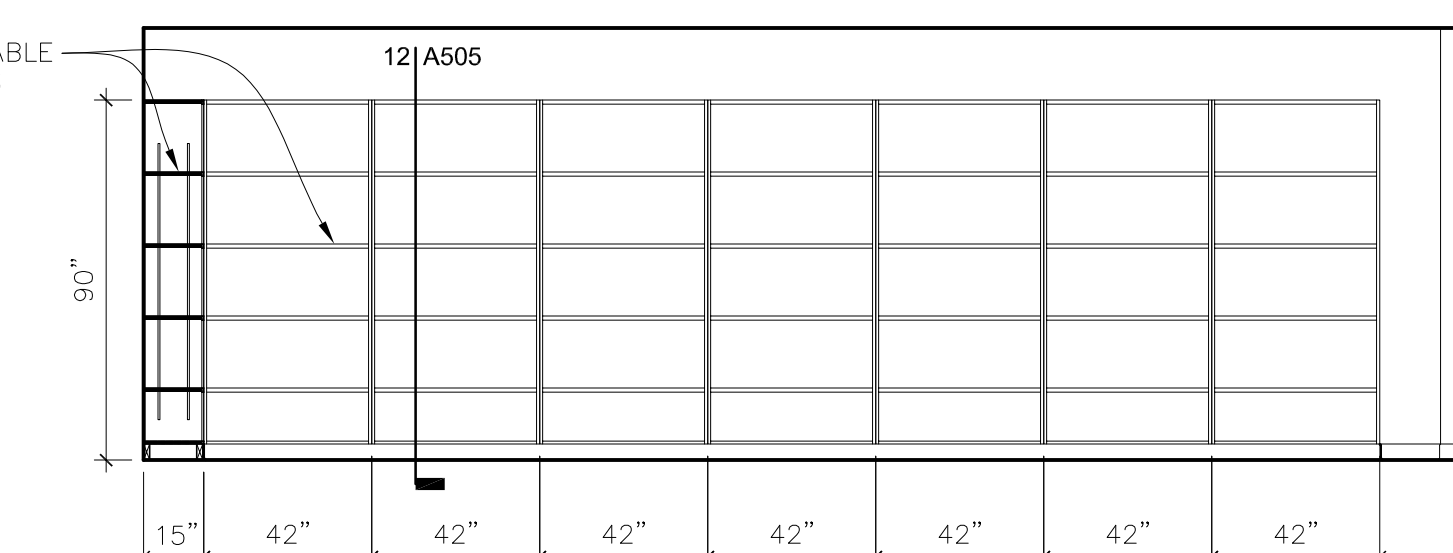
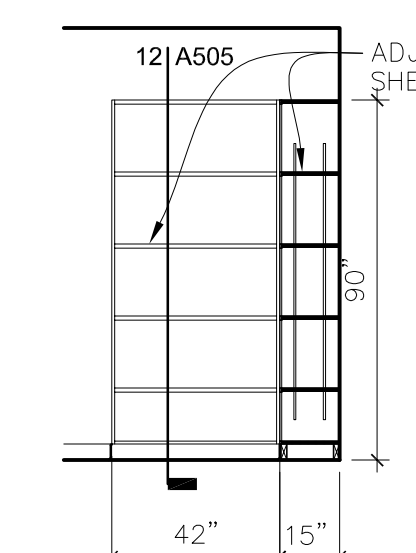
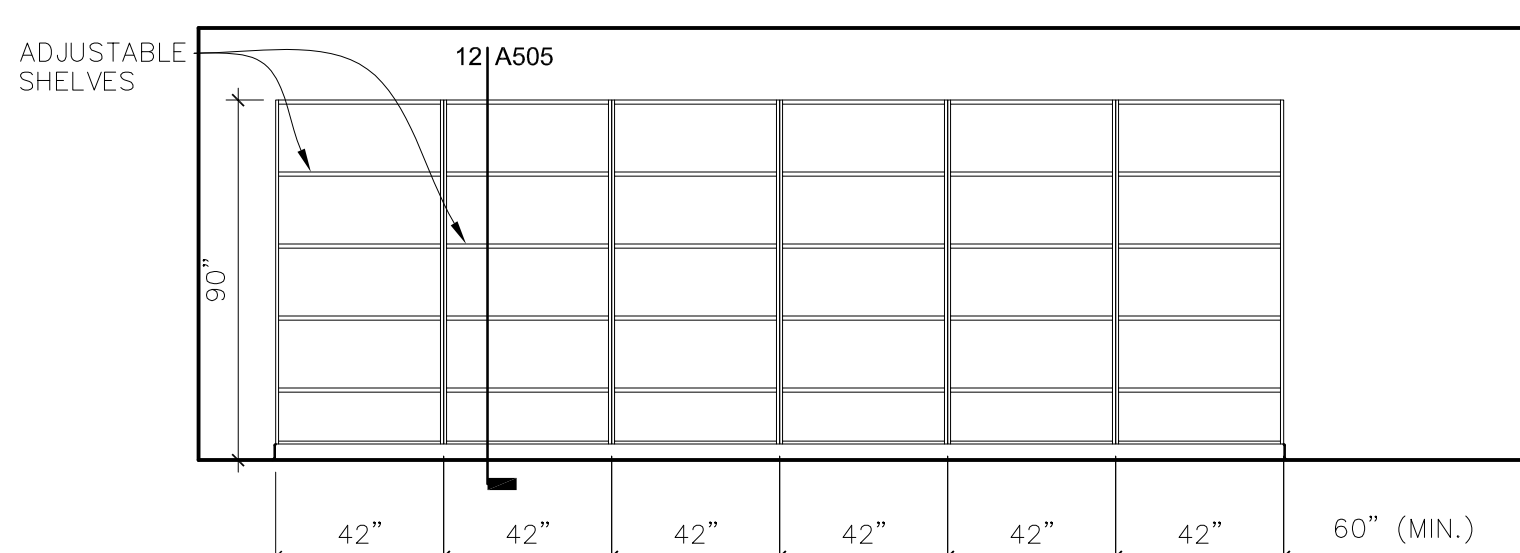
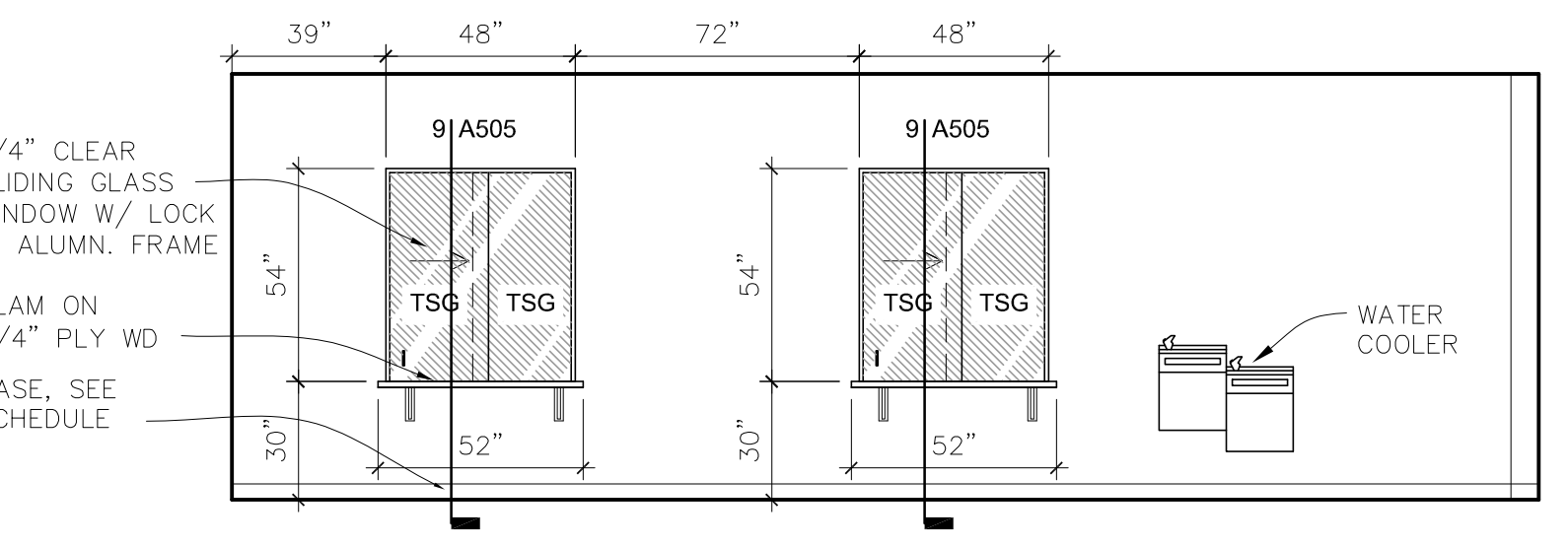

7 LOBBY
SCALE: 1/4" = 1'-0"
RM 101
1 INCH

8 FILE STORAGE
SCALE: 1/4" = 1'-0"
RM 107
1 INCH



ST LANDRY PARISH ANNEX
BUILDING
EUNICE, LOUISIANA

PROJECT NUMBER

A2506

FEBRUARY 2026

SHEET NUMBER

A-401

REVISIONS

NO.	DESCRIPTION

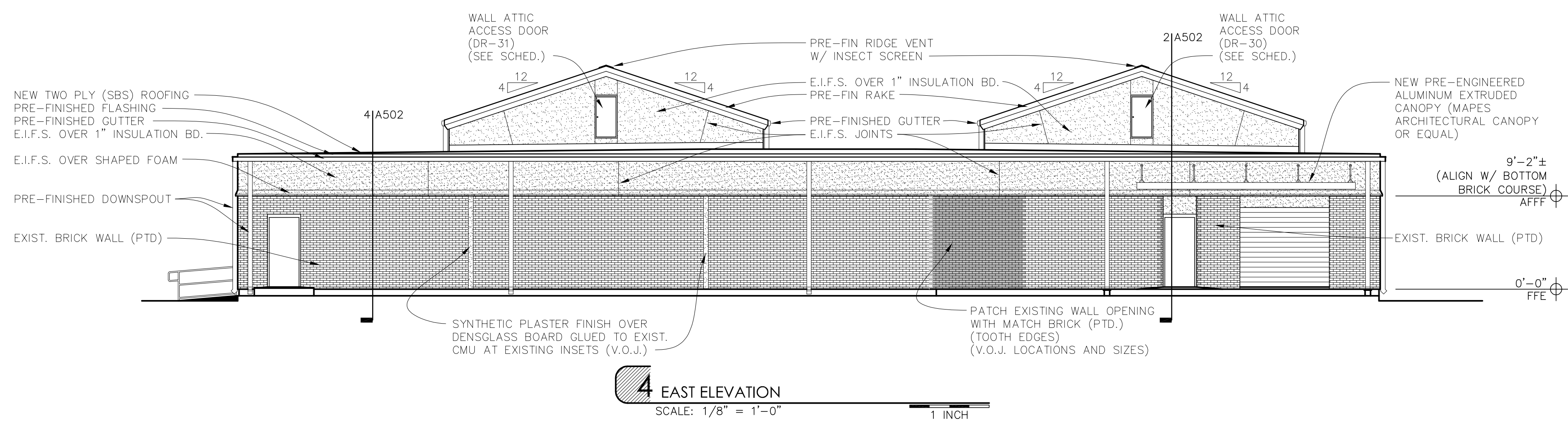
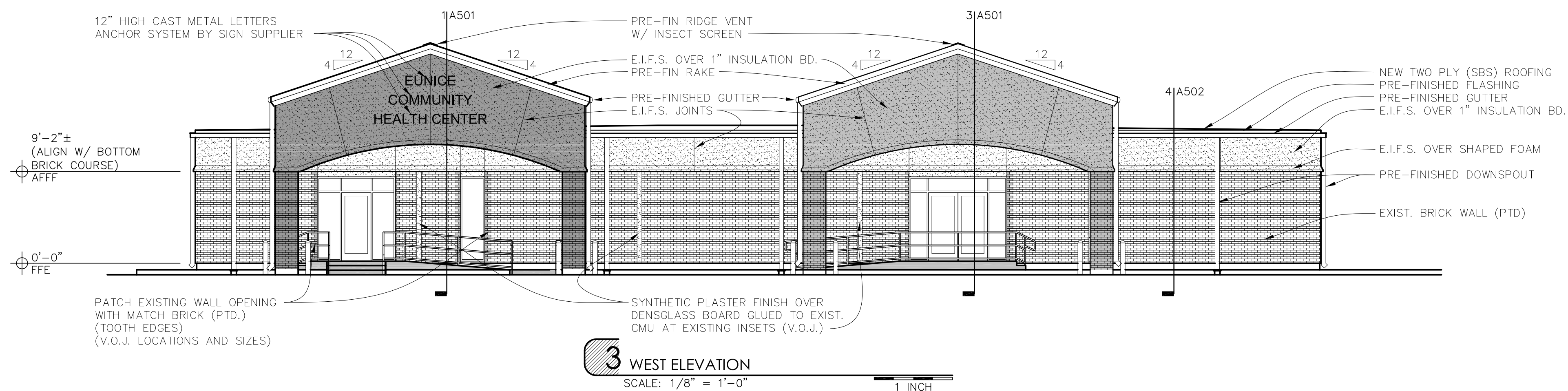
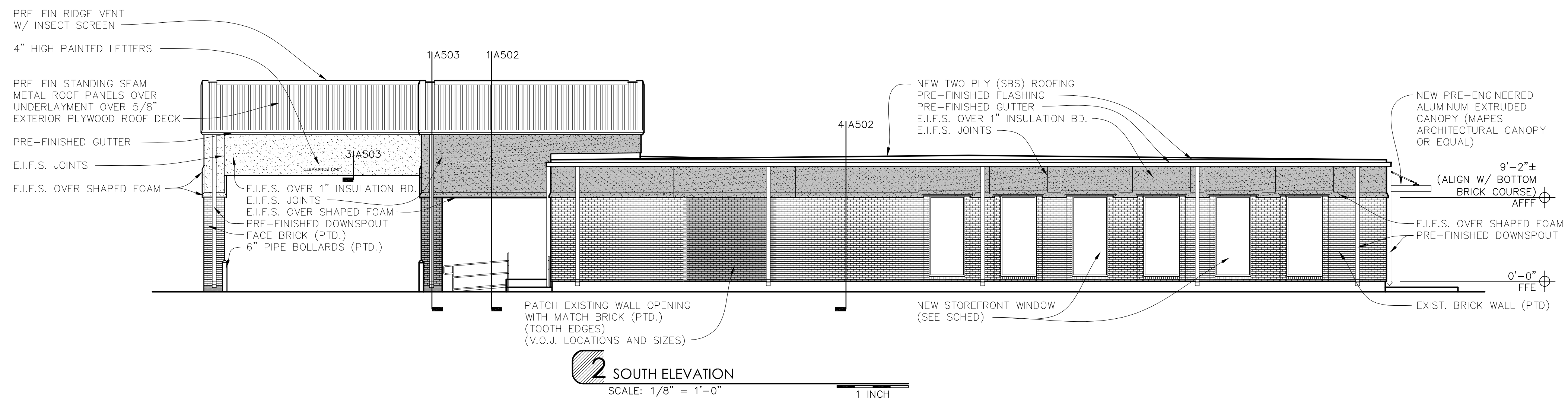
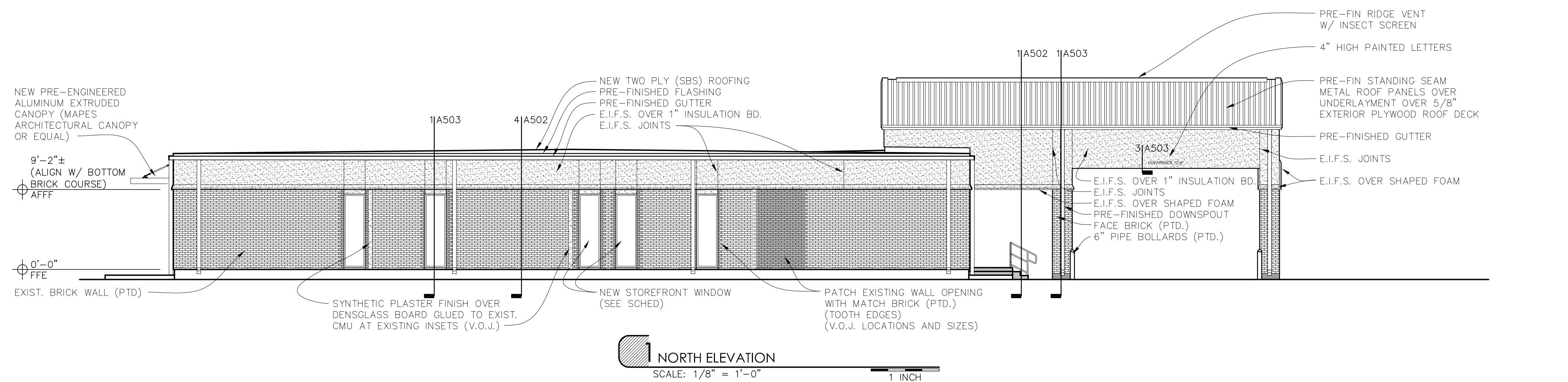

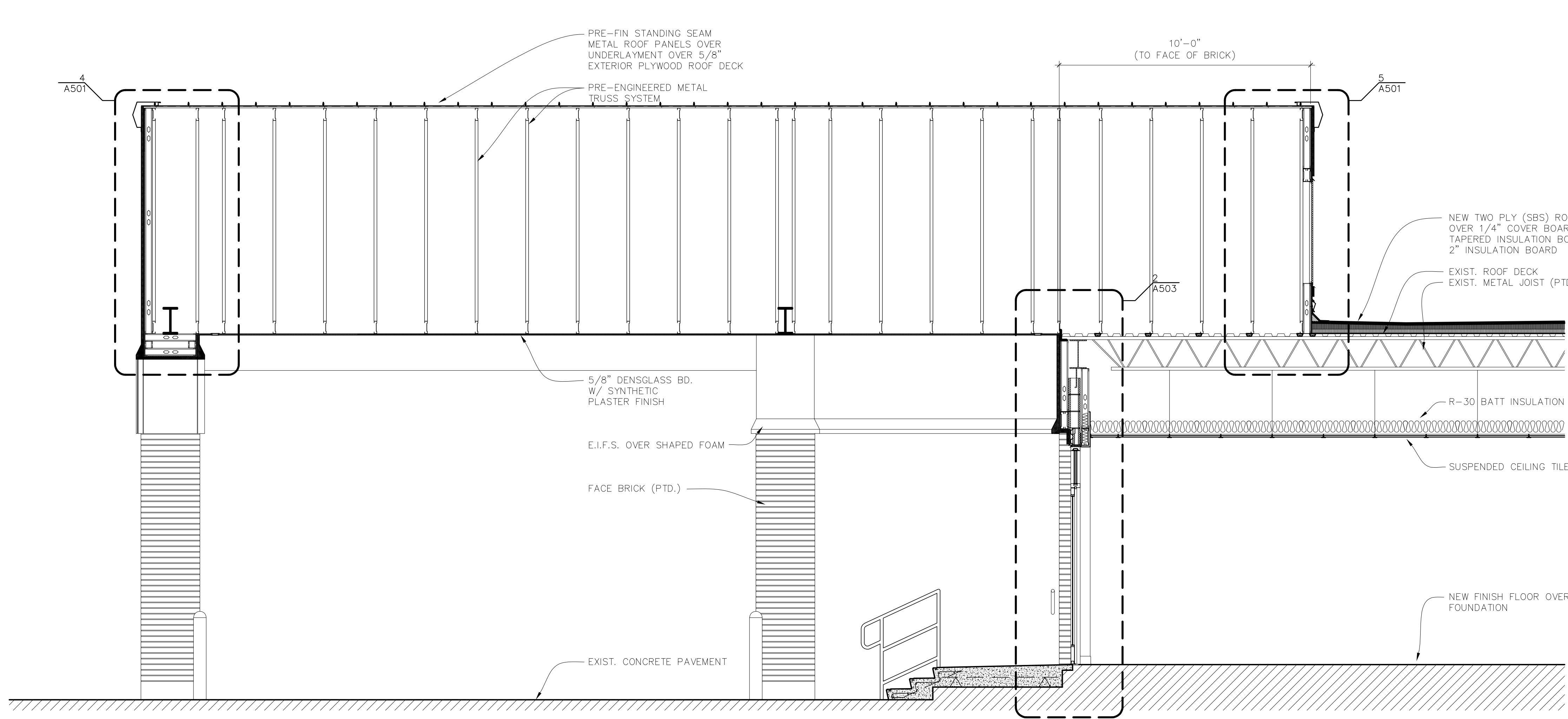

1 CANOPY SECTION
SCALE: 3/8" = 1'-0"
1 INCH

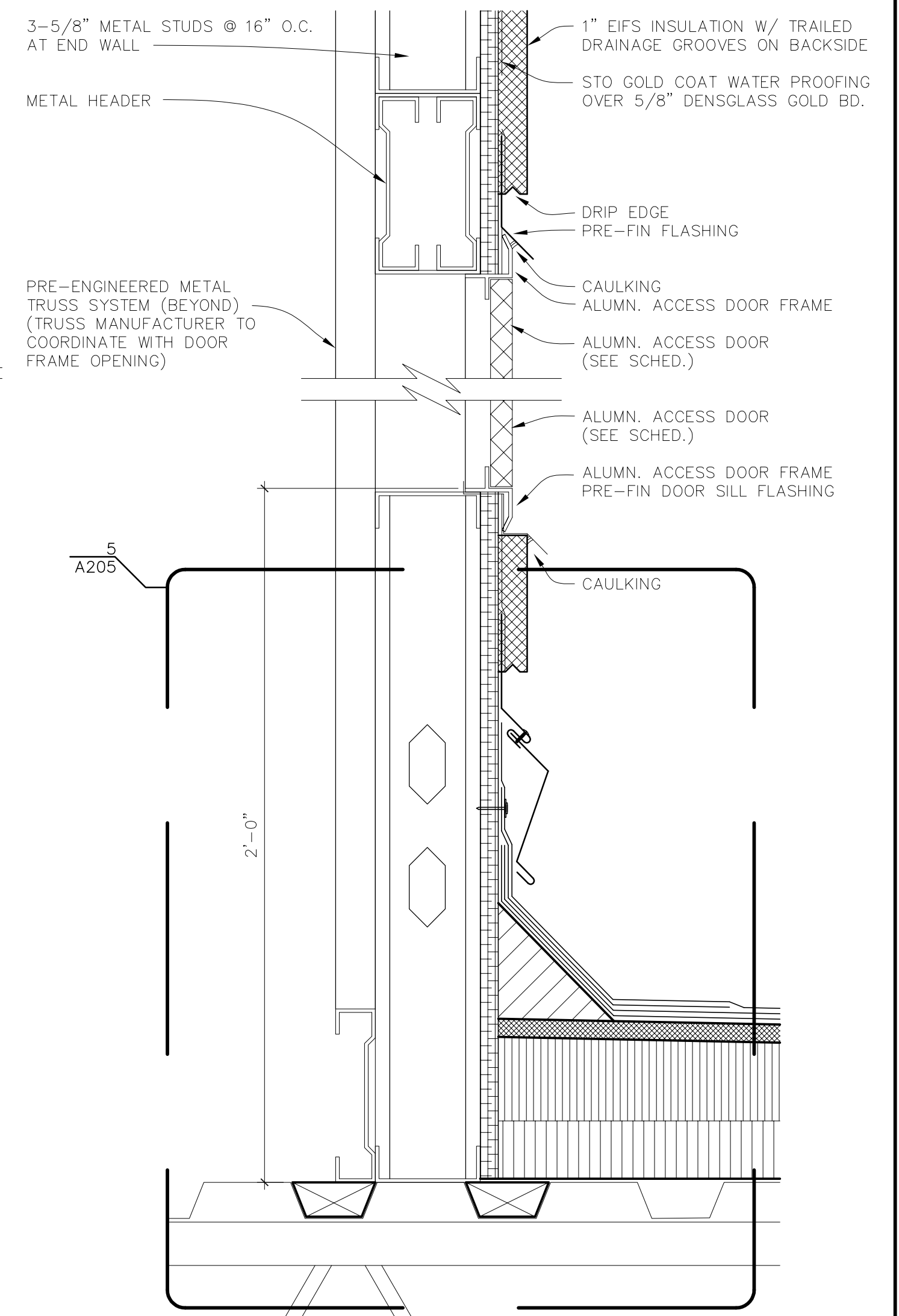

2 ATTIC WALL ACCESS DOOR DETAIL
SCALE: 3" = 1'-0"
1 INCH

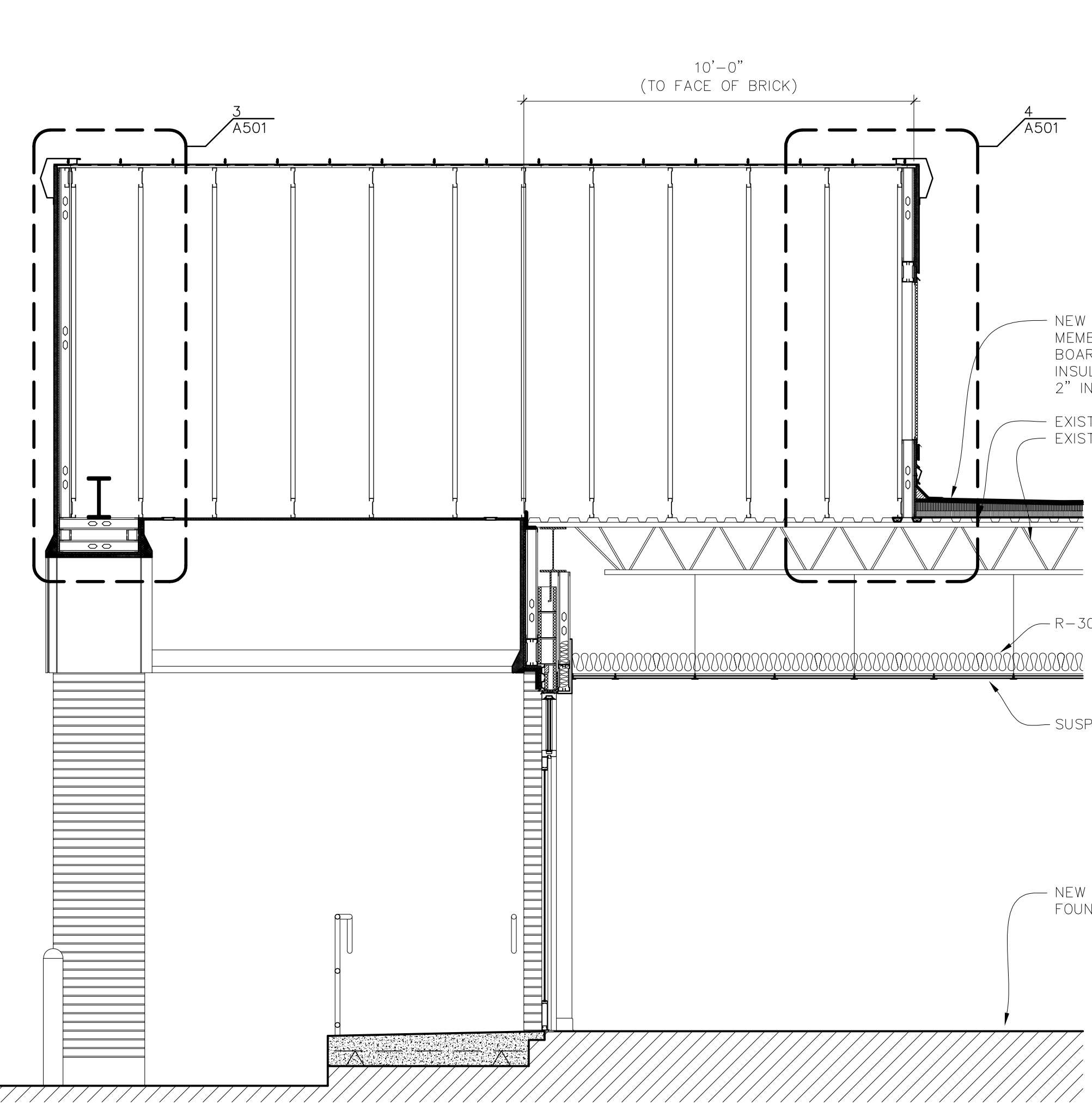

3 CANOPY SECTION
SCALE: 3/8" = 1'-0"
1 INCH

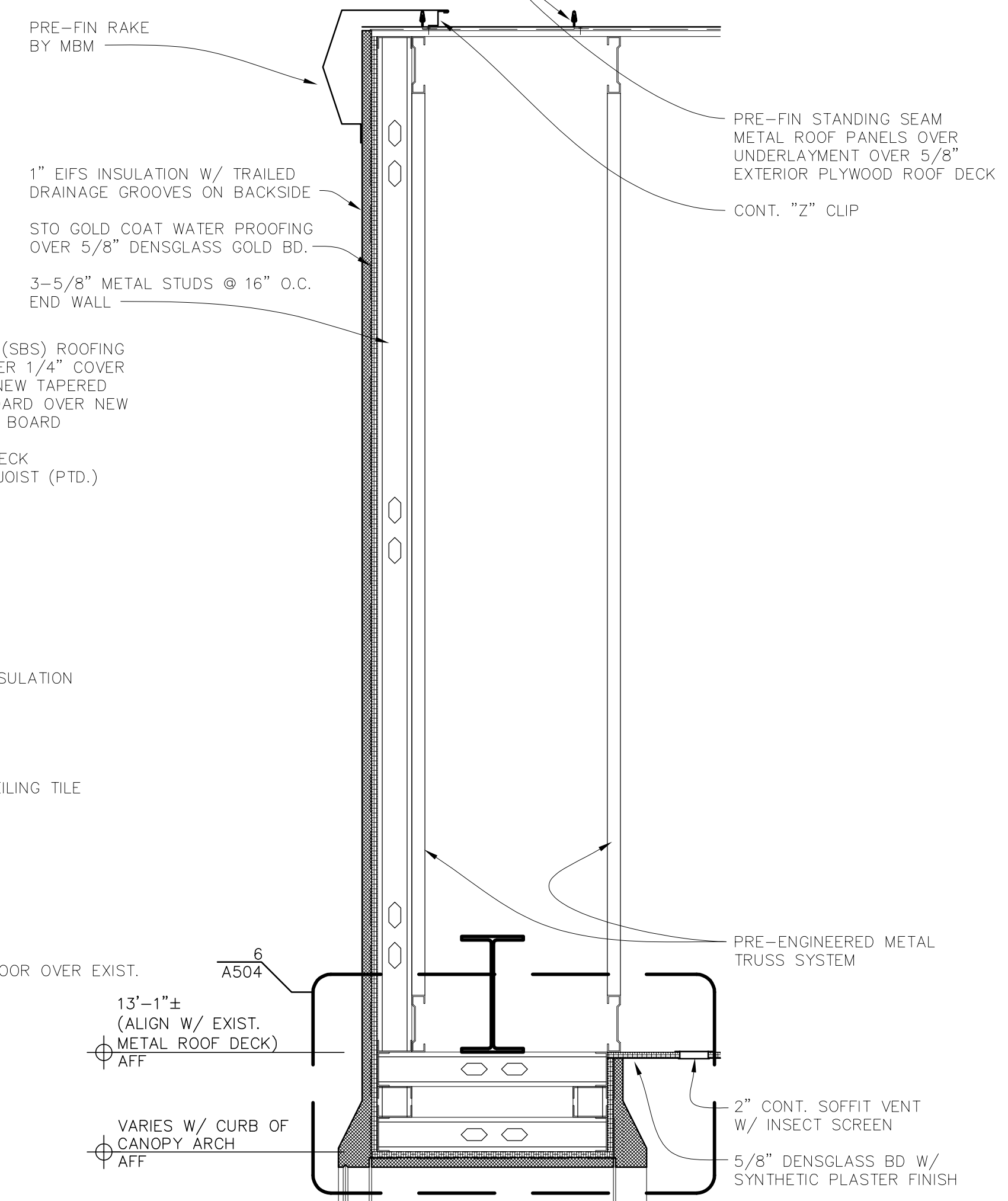

4 CANOPY SECTION
SCALE: 1" = 1'-0"
1 INCH

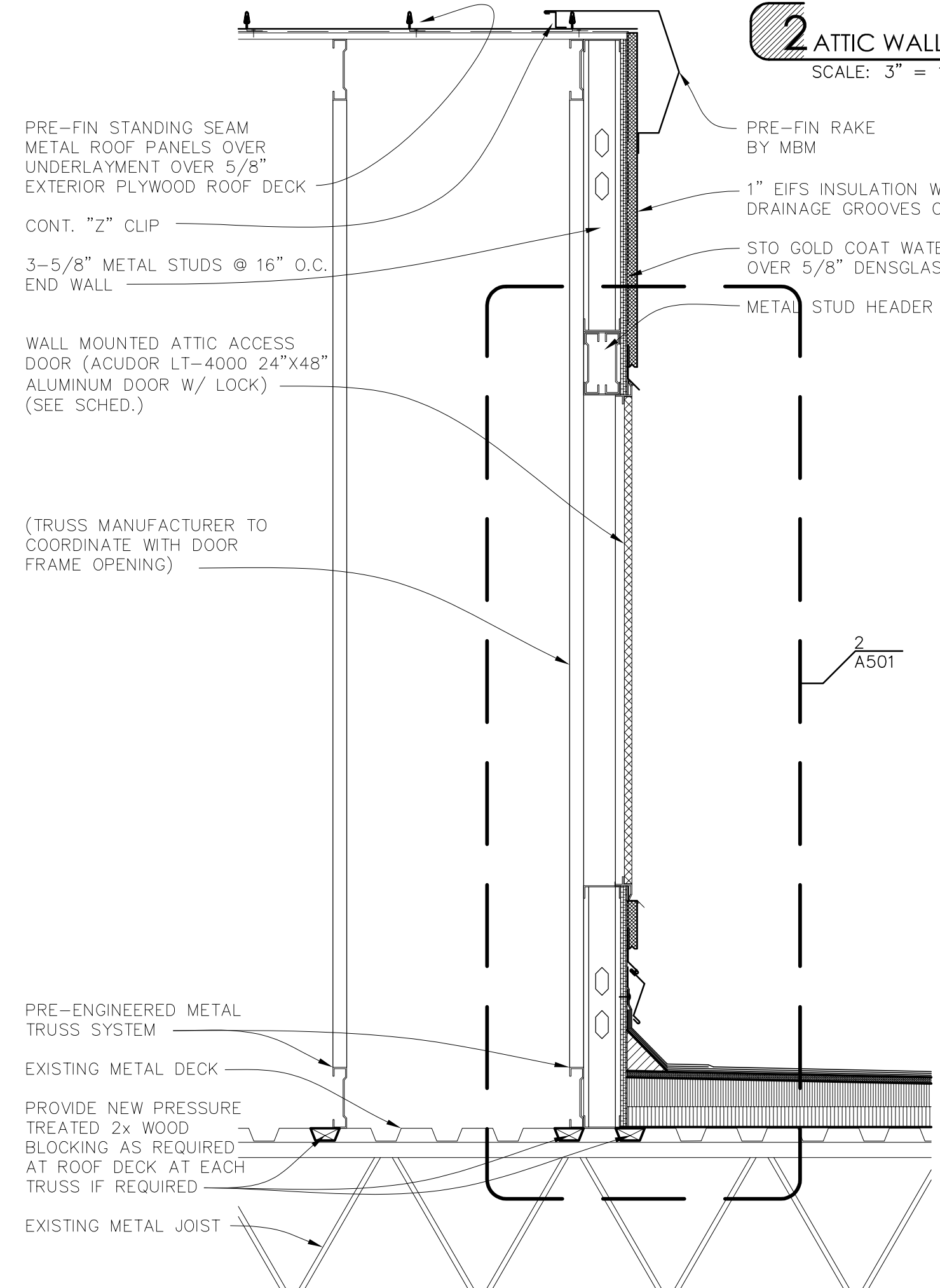

5 CANOPY SECTION
SCALE: 1" = 1'-0"
1 INCH



ST LANDRY PARISH ANNEX
BUILDING
EUNICE, LOUISIANA

PROJECT NUMBER

A2506

FEBRUARY 2026

SHEET NUMBER

A-501

REVISIONS

NO.	DATE	DESCRIPTION



ST LANDRY PARISH ANNEX
BUILDING
EUNICE, LOUISIANA

PROJECT NUMBER

A2506

FEBRUARY 2026

SHEET NUMBER

A-502

REVISIONS

NO.	DESCRIPTION

© 2026. All Rights Reserved

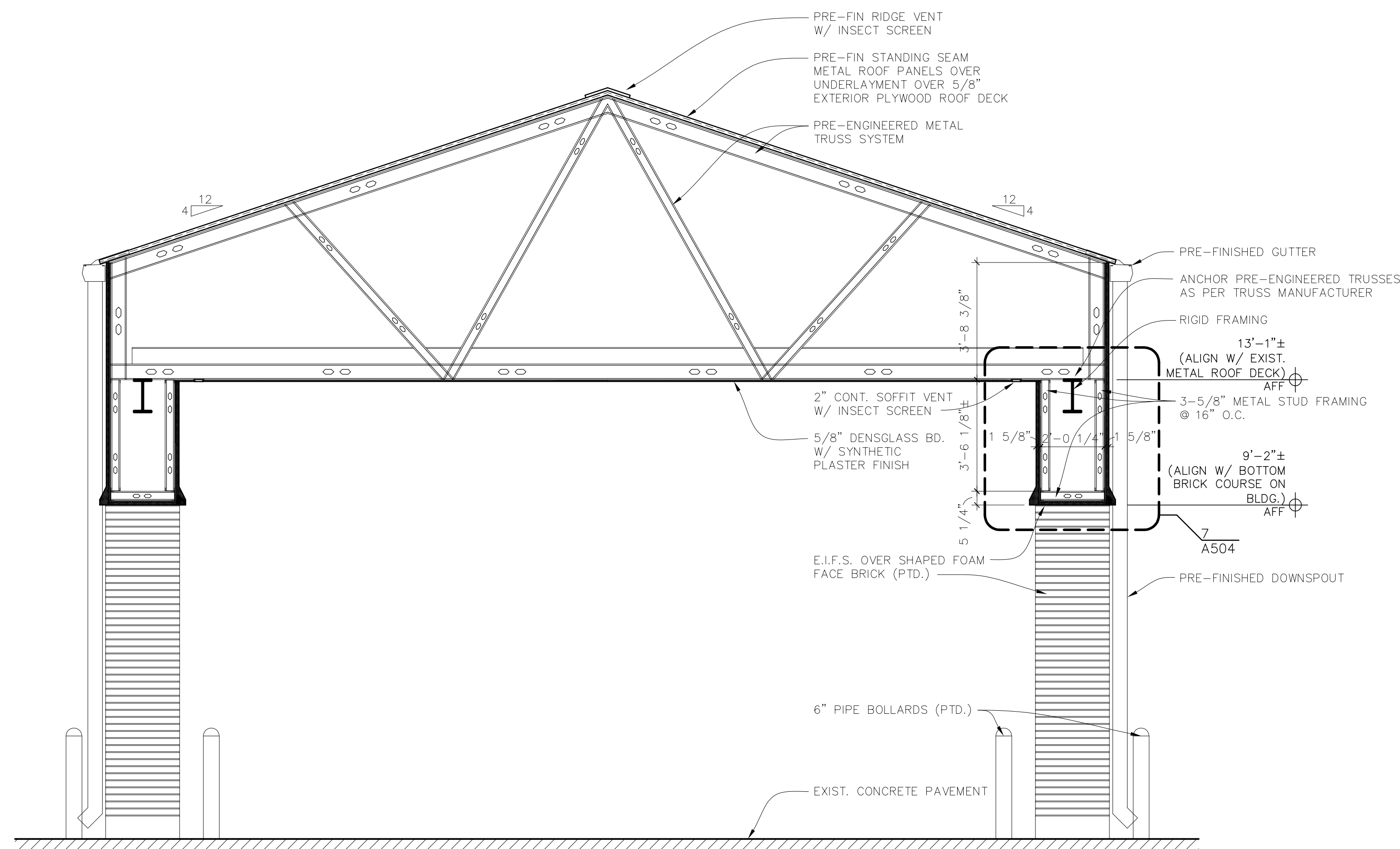

3 CANOPY SECTION
SCALE: 3/8" = 1'-0"
1 INCH

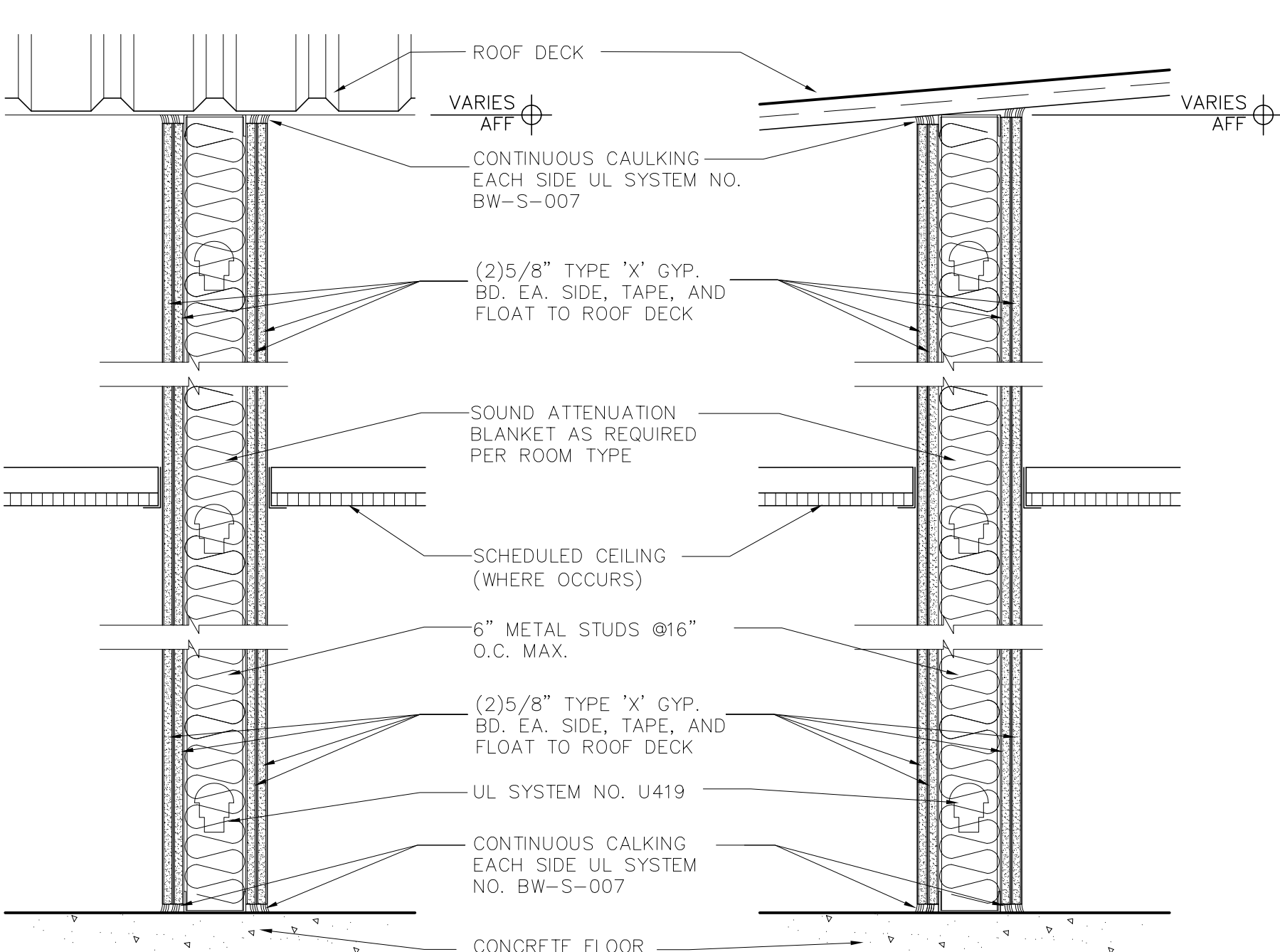

3 PARTITION TYPE 2-HR
SCALE: 1 1/2" = 1'-0"
(UL DESIGN NO. U419)
1 INCH

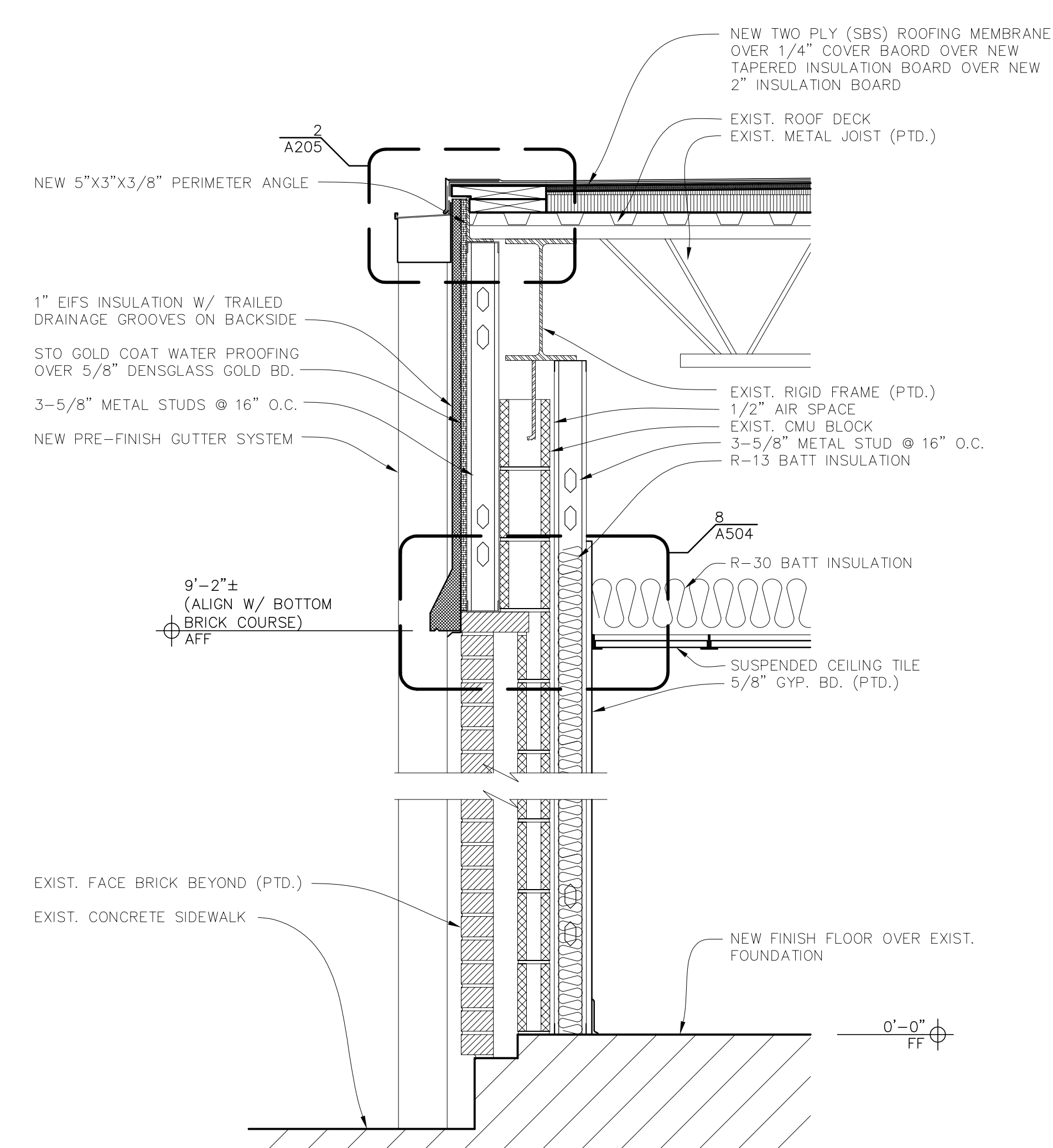

4 WALL SECTION
SCALE: 1" = 1'-0"
1 INCH

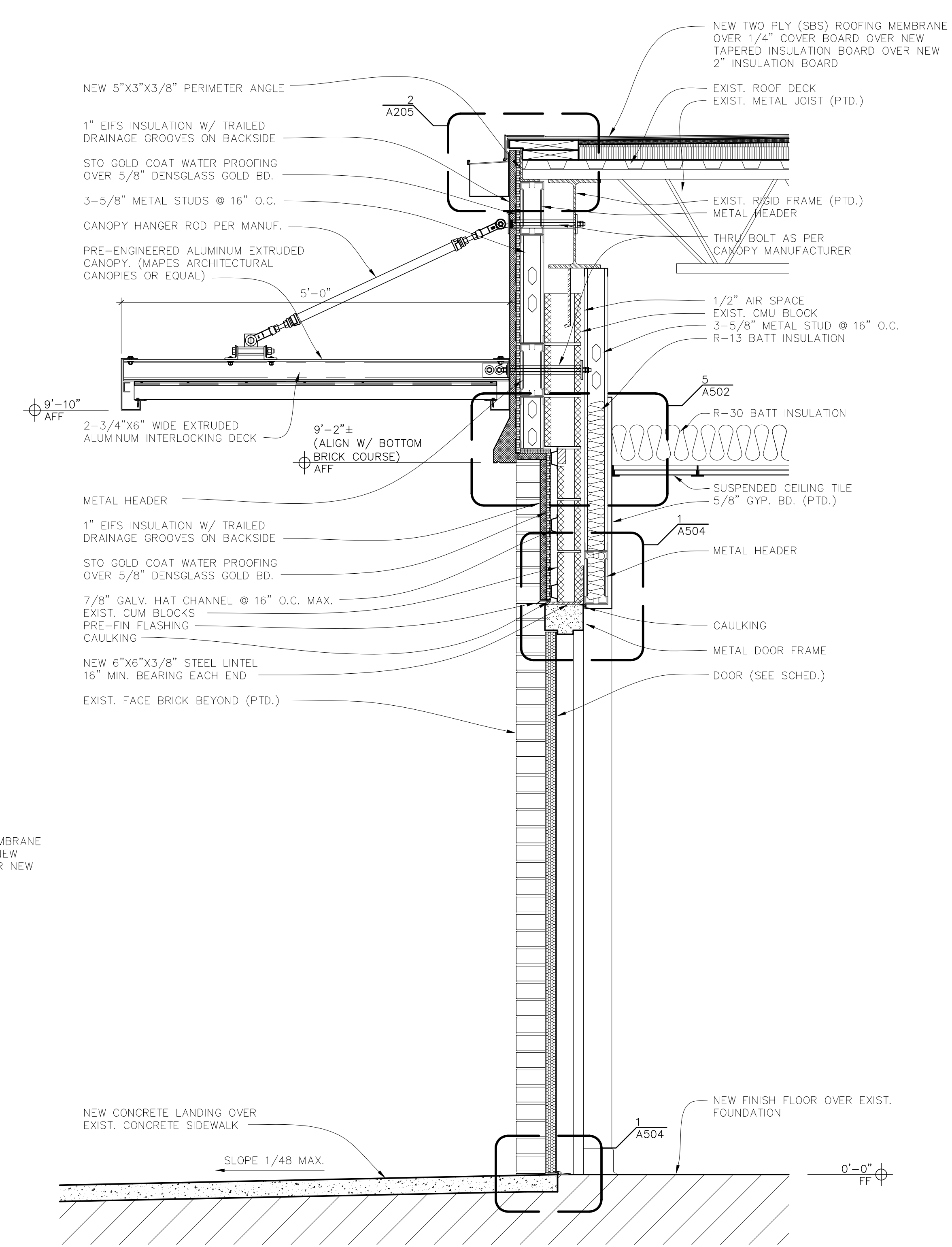

2 WALL SECTION
SCALE: 1" = 1'-0"
1 INCH

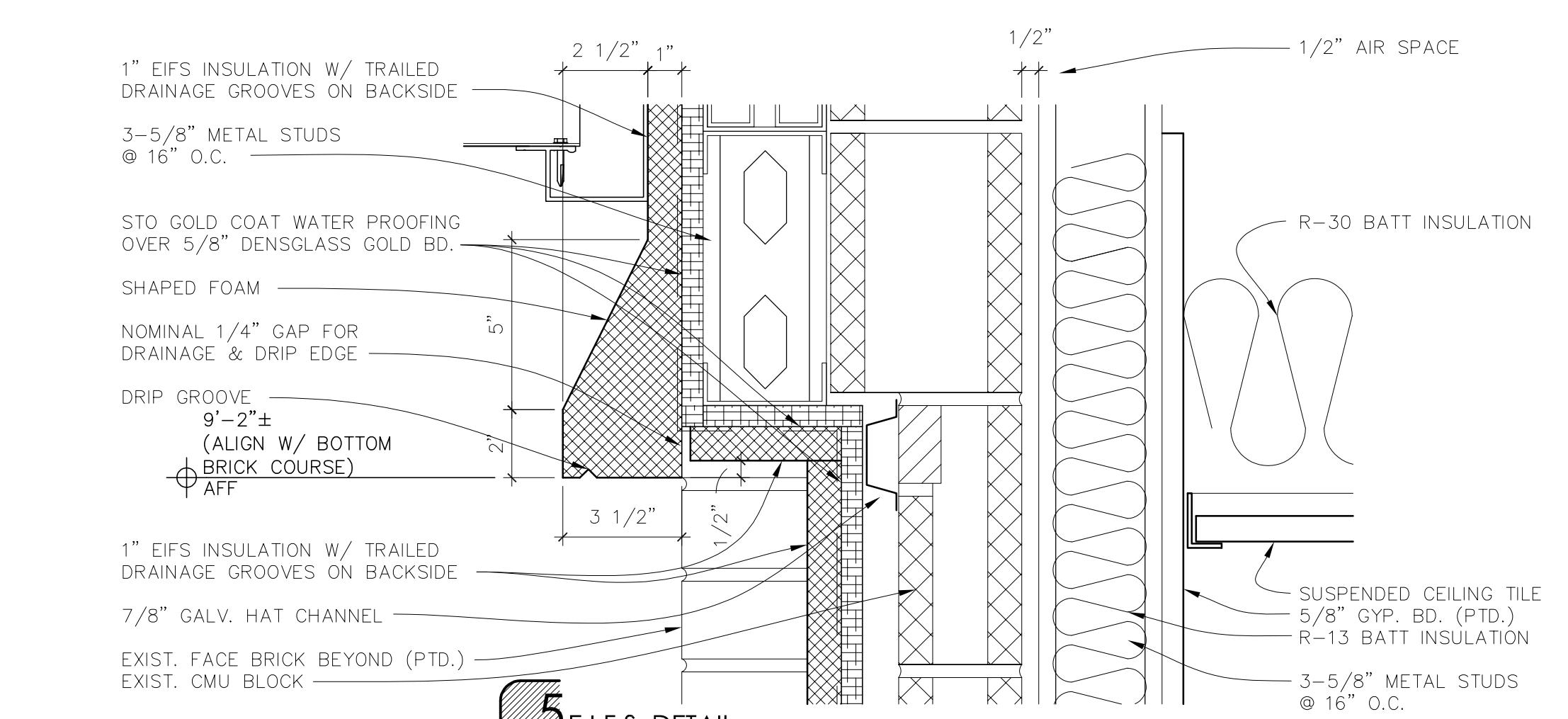

5 EIFS DETAIL
SCALE: 3" = 1'-0"
1 INCH



ST LANDRY PARISH ANNEX
BUILDING
EUNICE, LOUISIANA

PROJECT NUMBER

A2506

FEBRUARY 2026

SHEET NUMBER

A-503

REVISIONS

NO.	DESCRIPTION

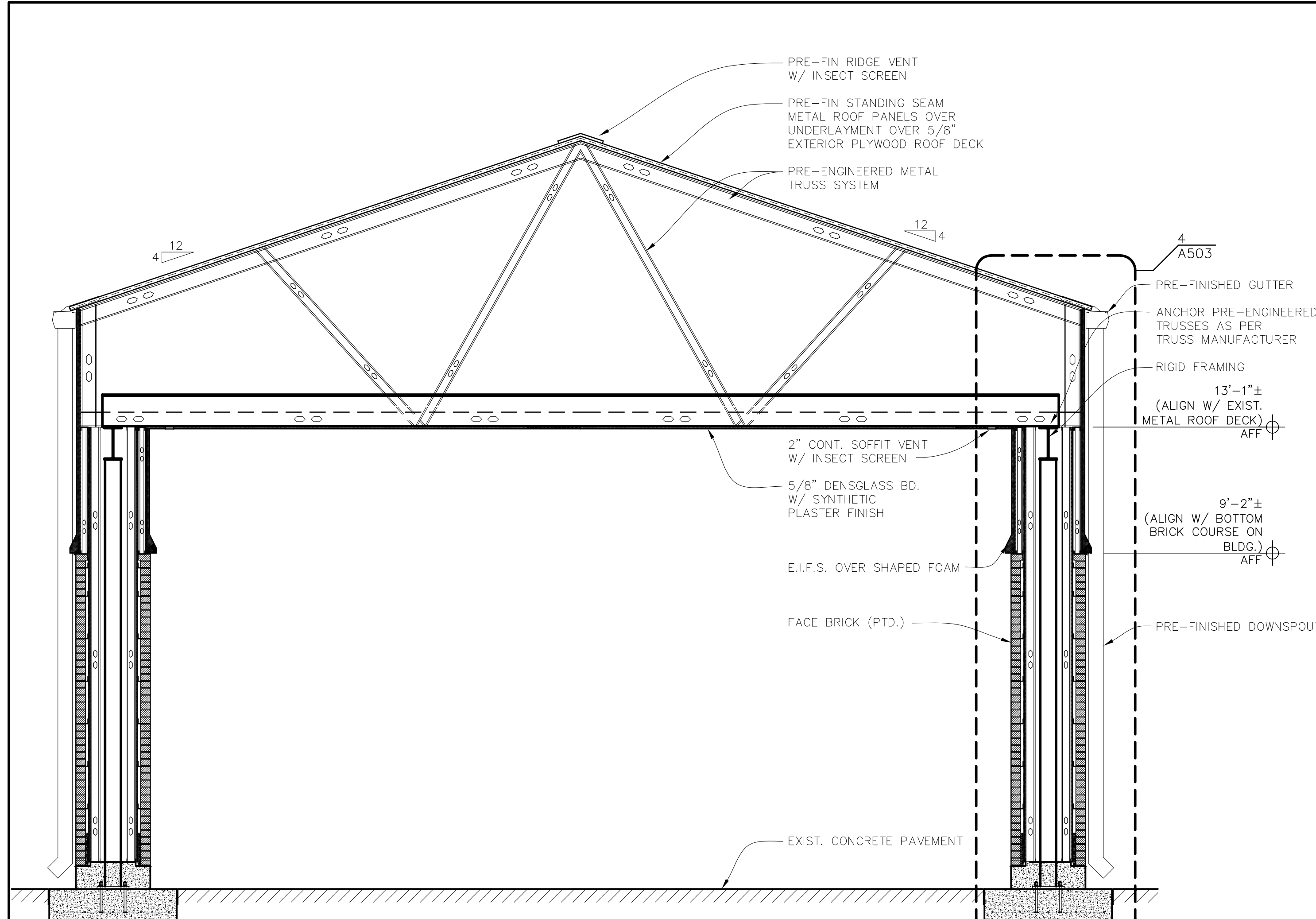

1 CANOPY SECTION
SCALE: 3/8" = 1'-0"
1 INCH

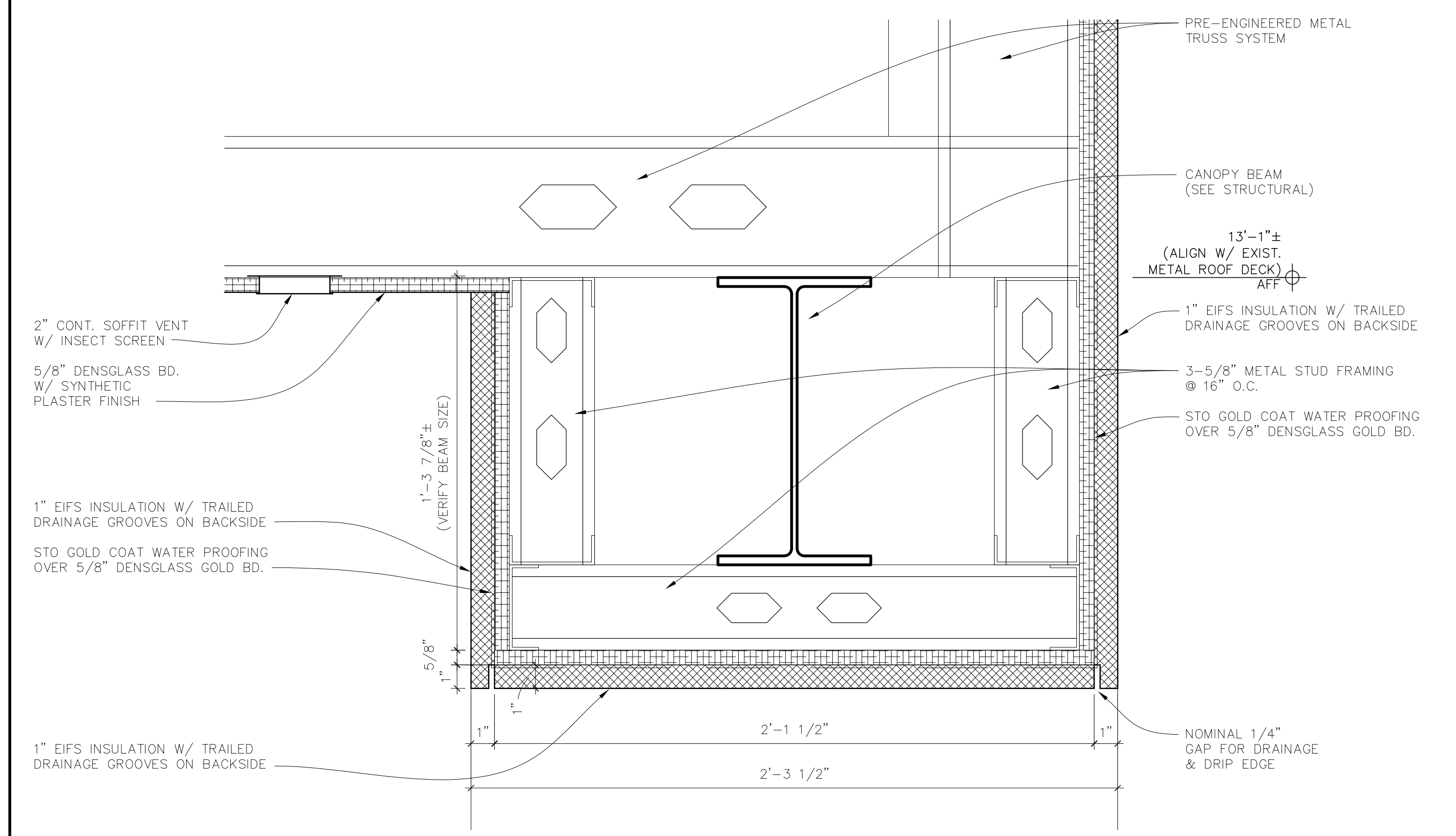

3 CANOPY E.I.F.S. DETAIL
SCALE: 3" = 1'-0"
1 INCH

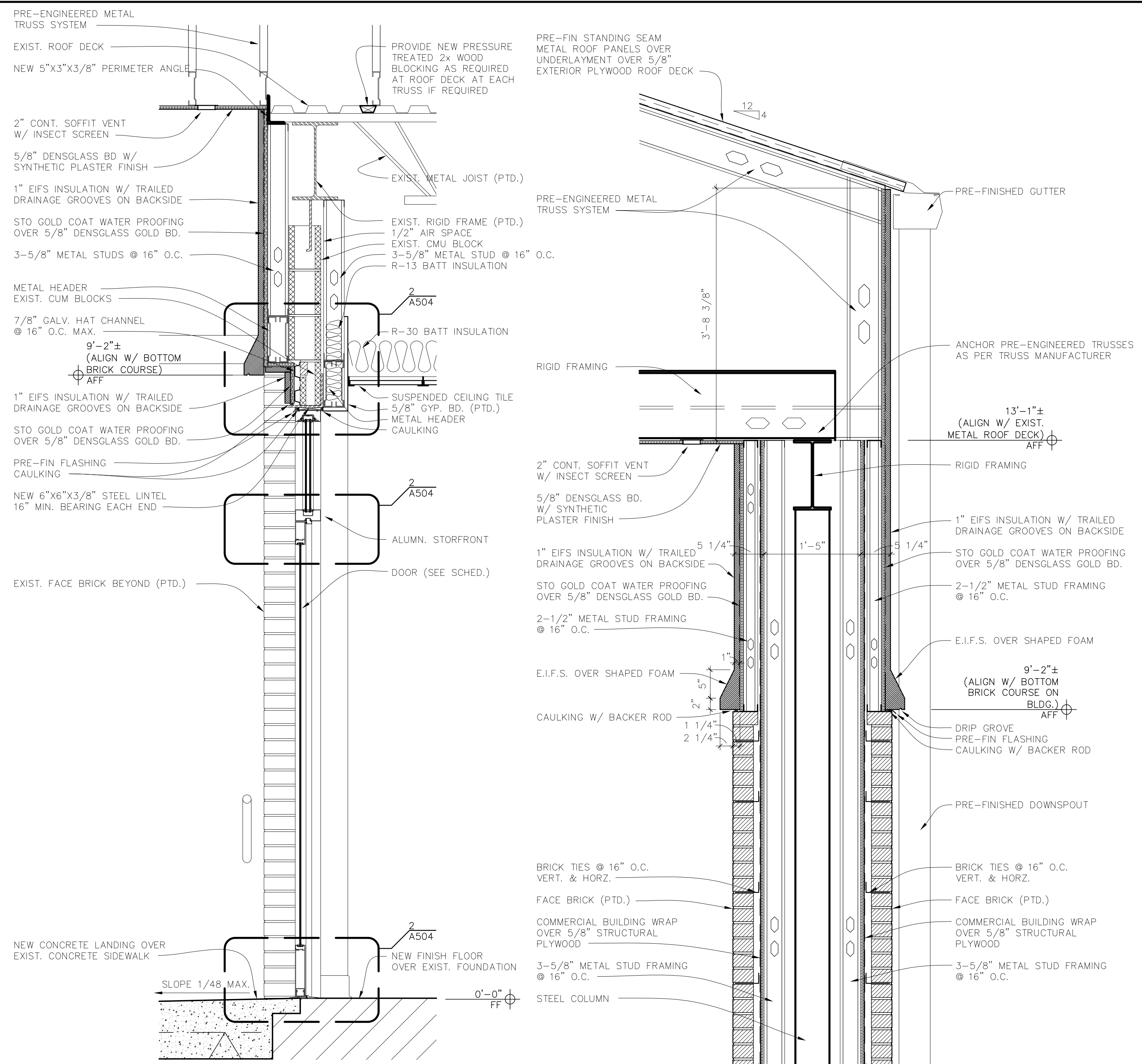

2 WALL SECTION
SCALE: 1" = 1'-0"
1 INCH

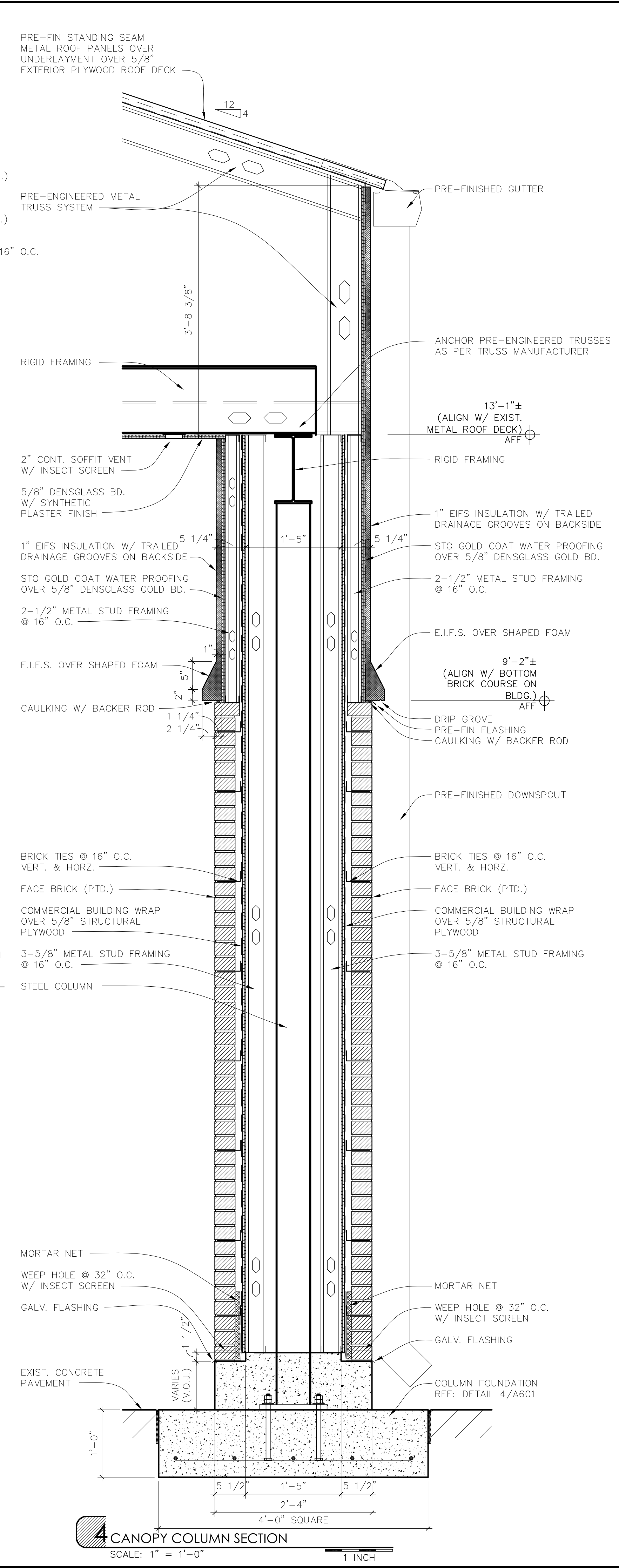

4 CANOPY COLUMN SECTION
SCALE: 1" = 1'-0"
1 INCH



ST LANDRY PARISH ANNEX
BUILDING
EUNICE, LOUISIANA

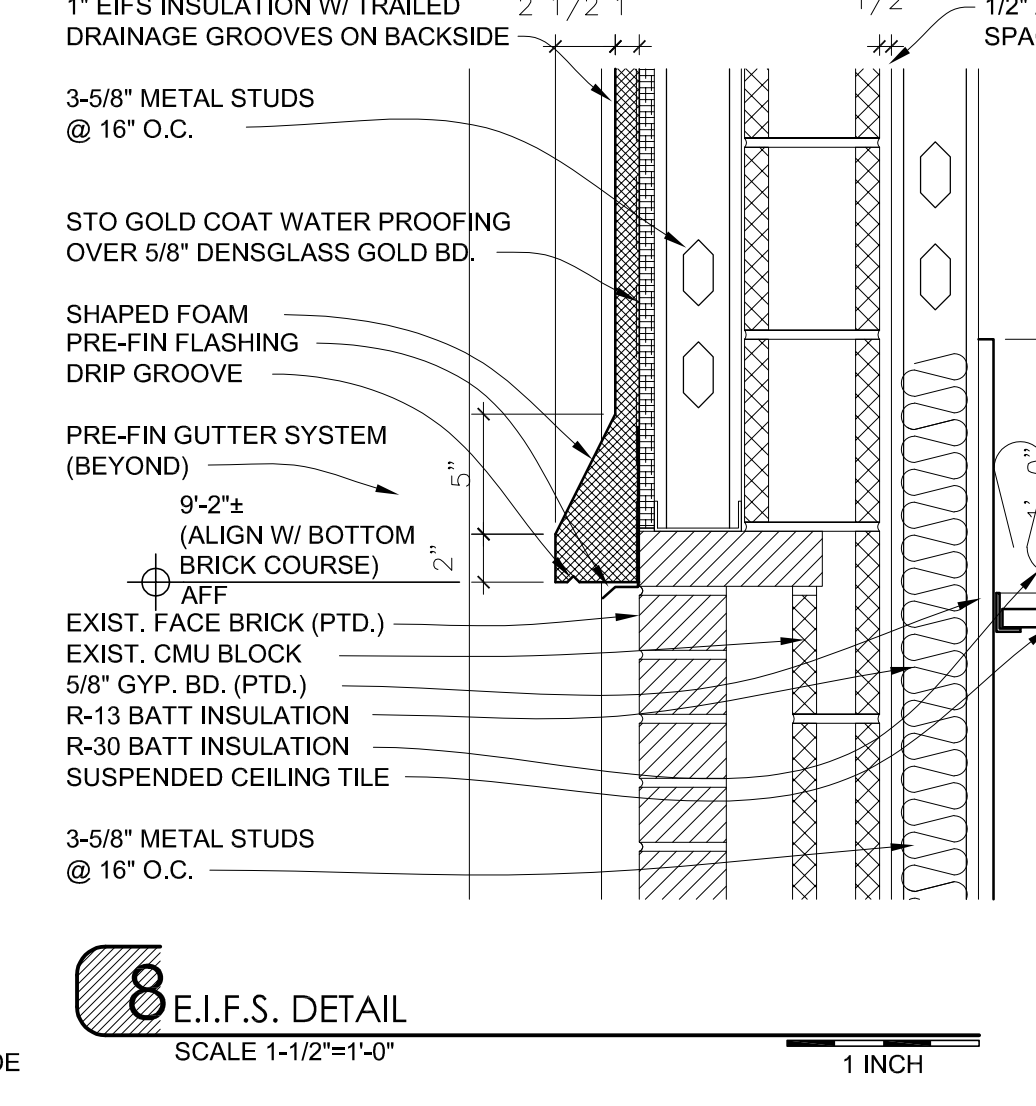
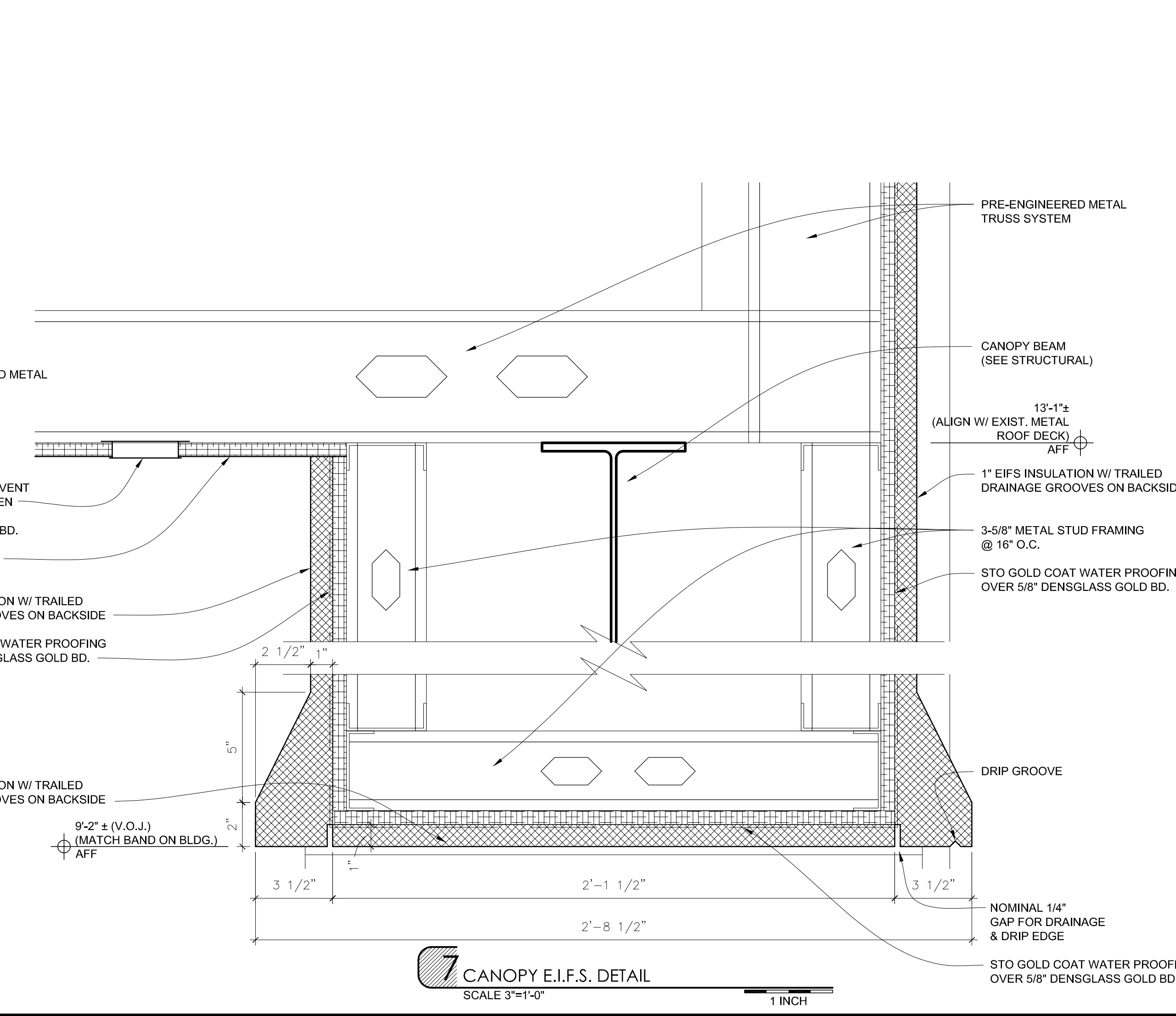
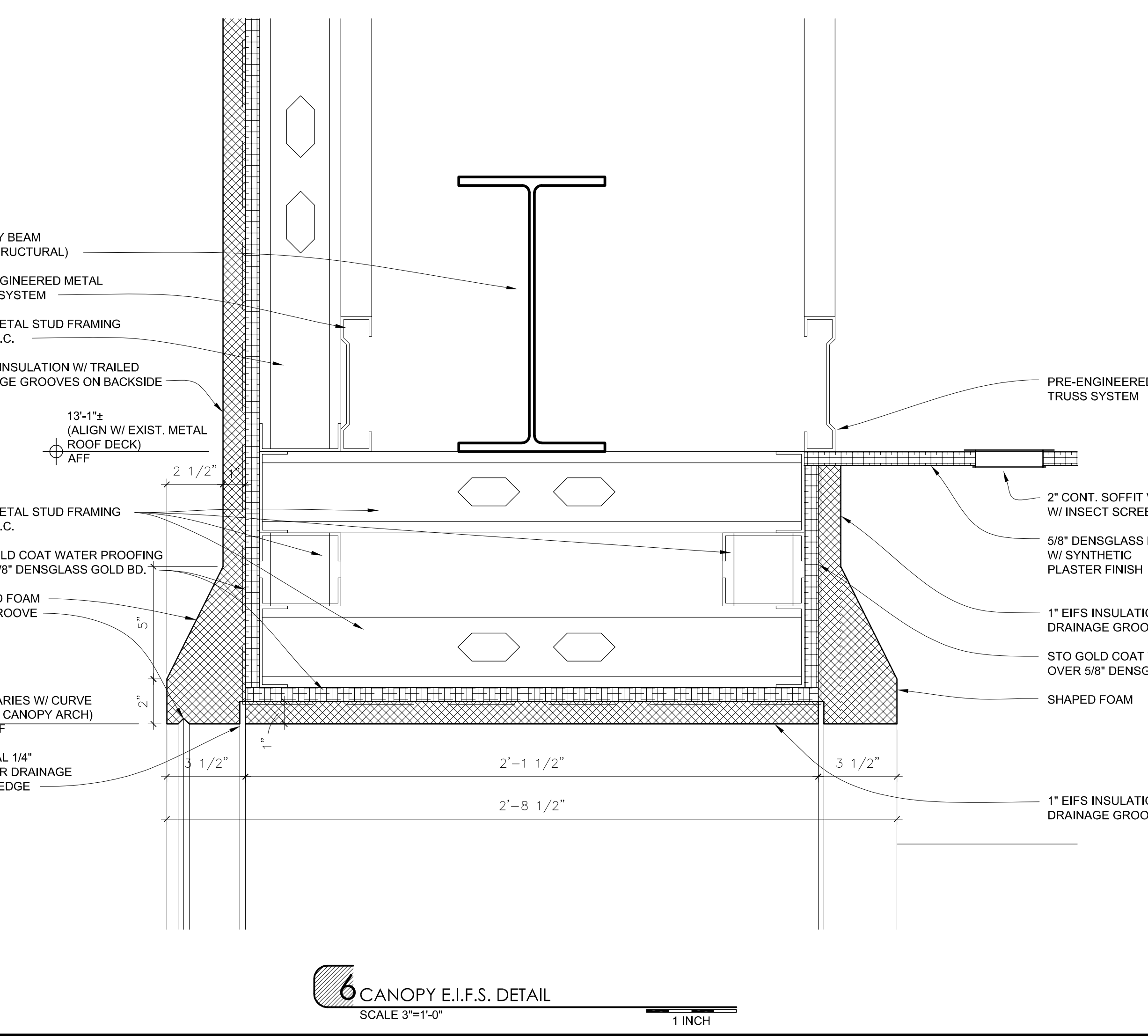
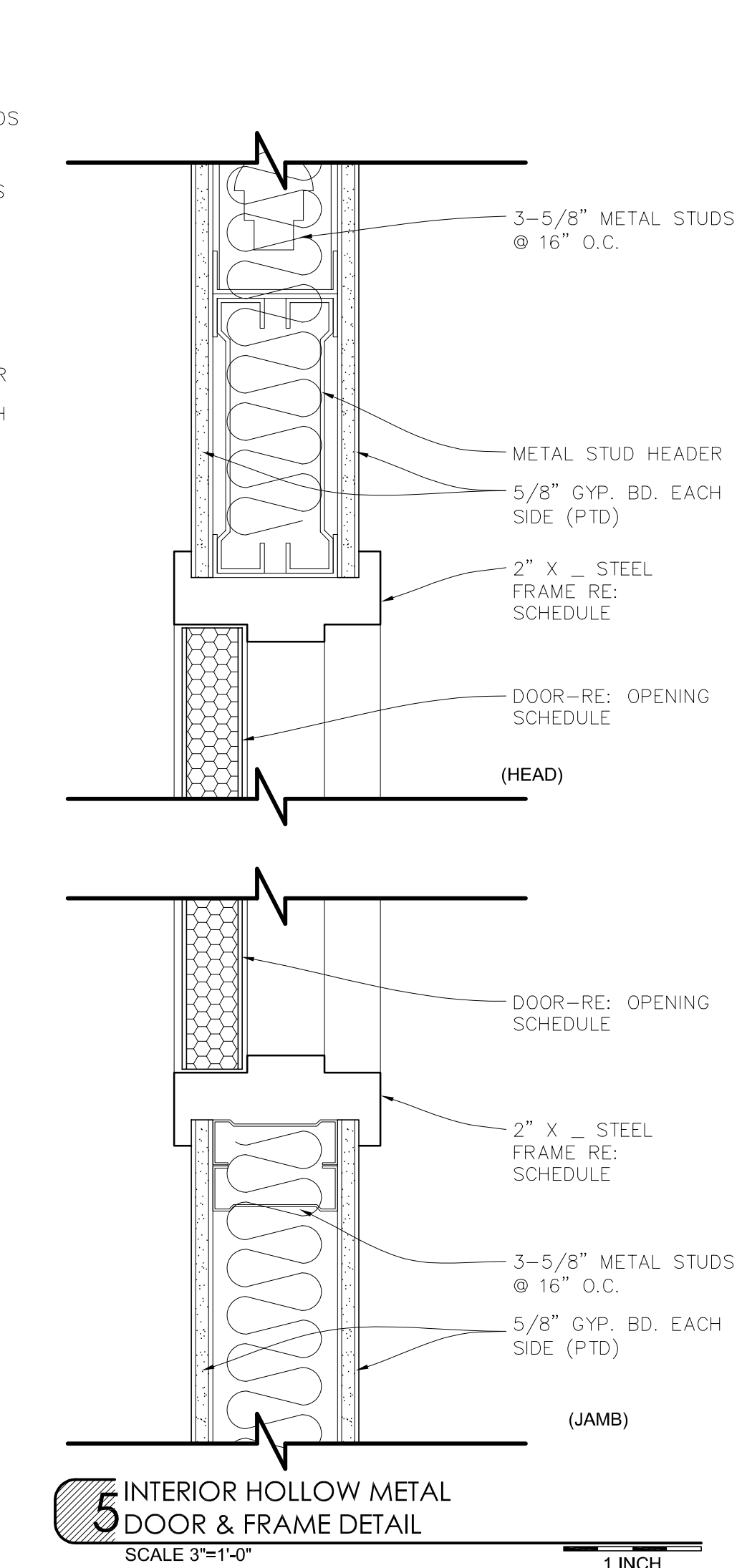
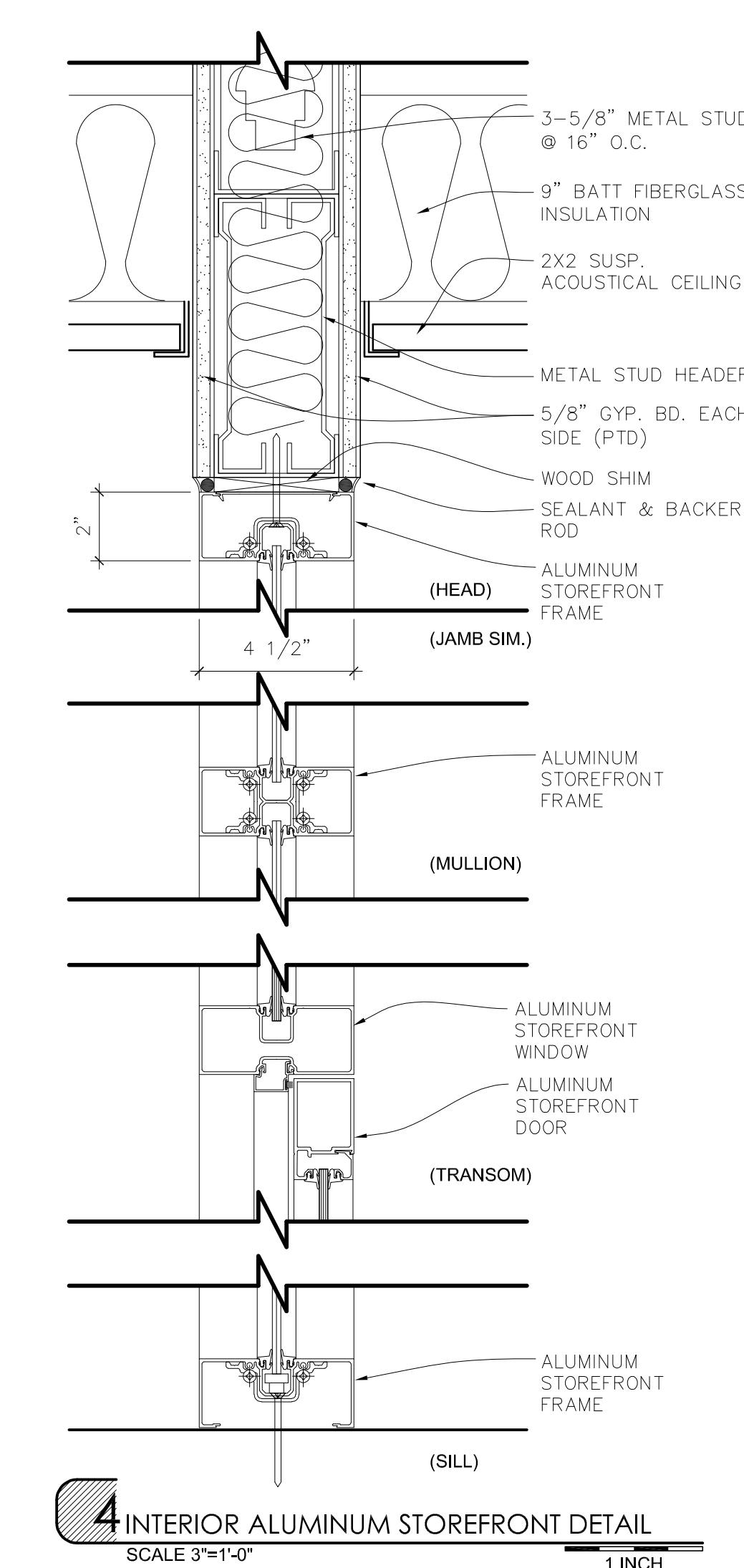
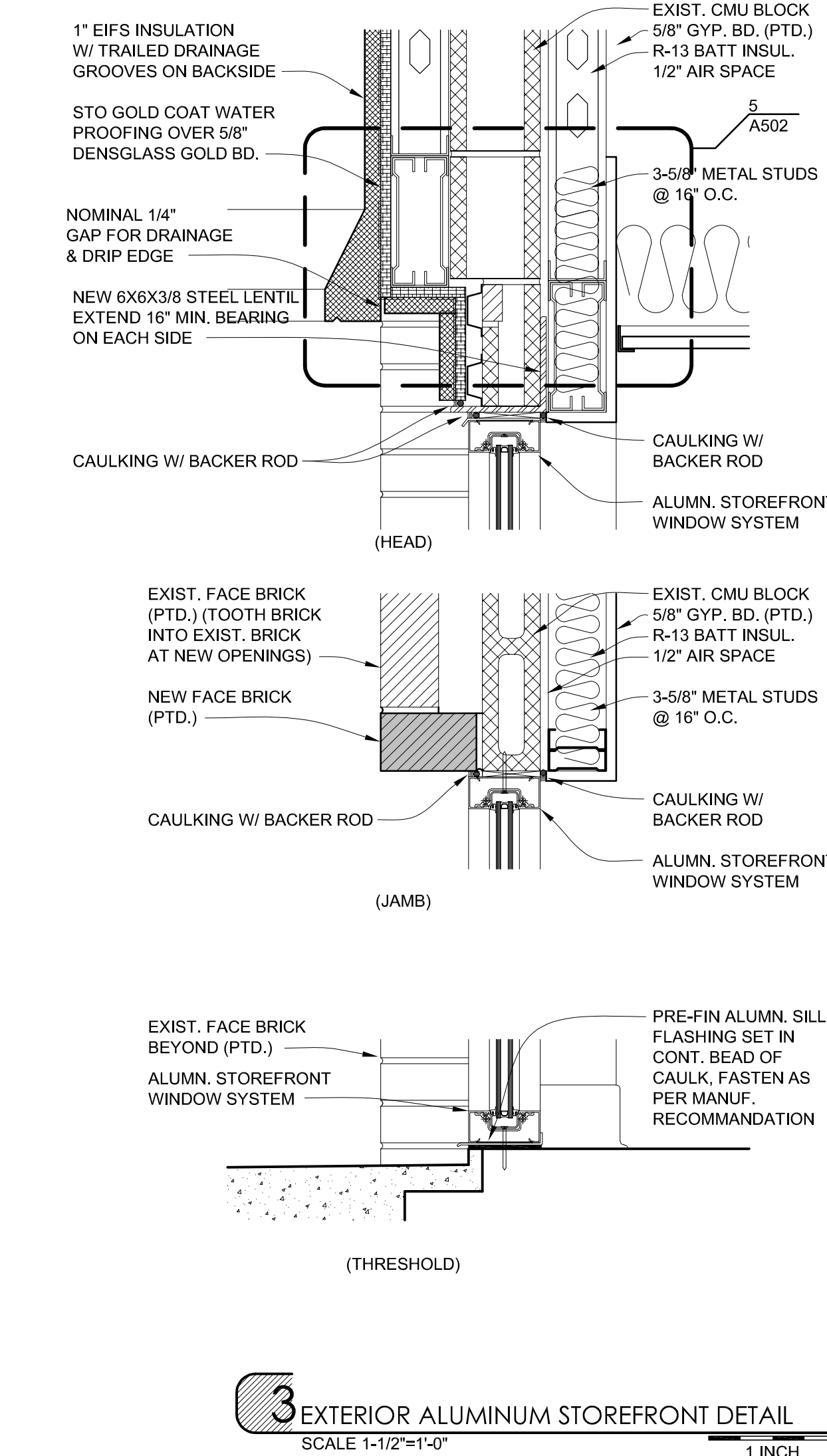
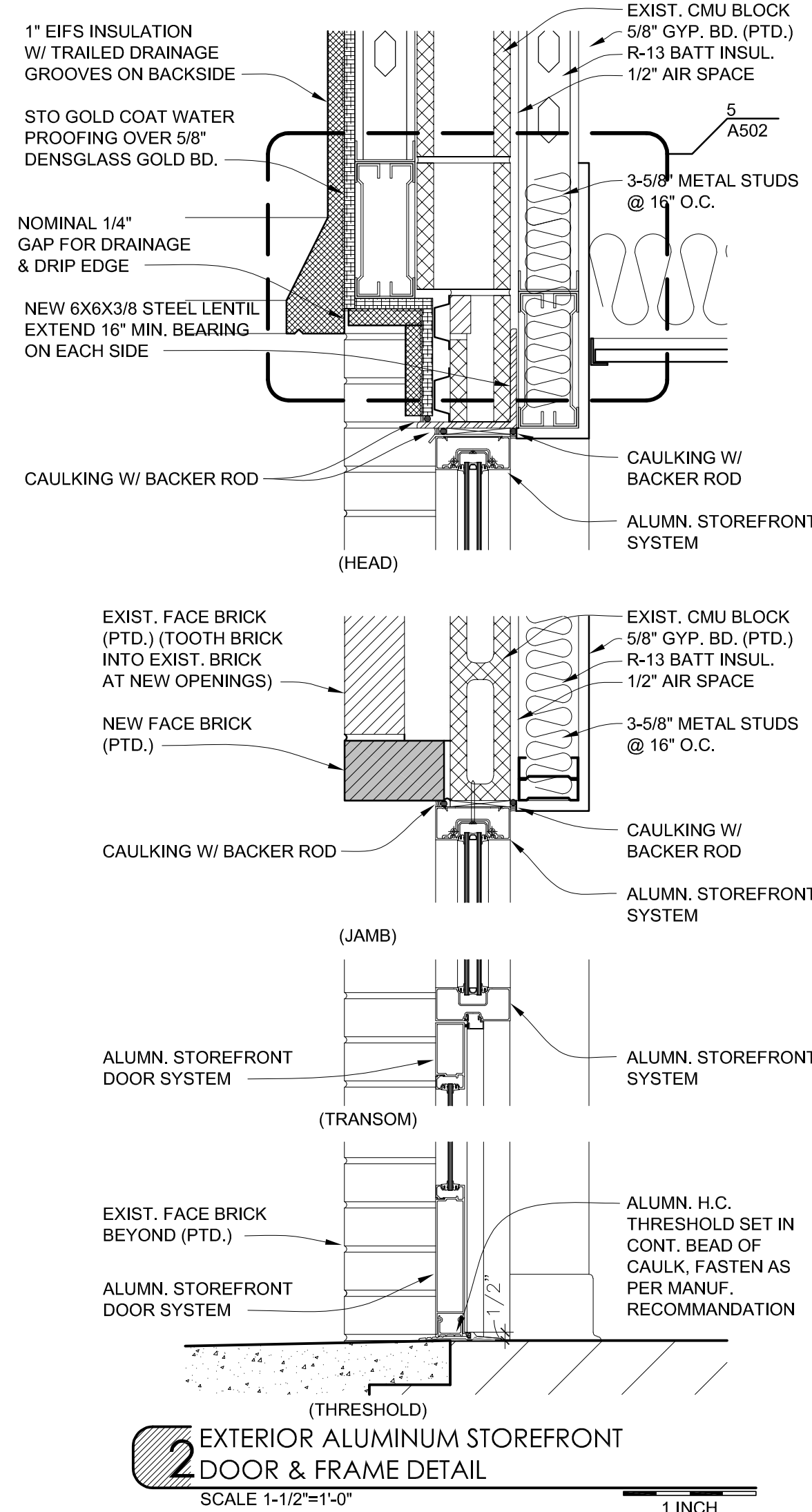
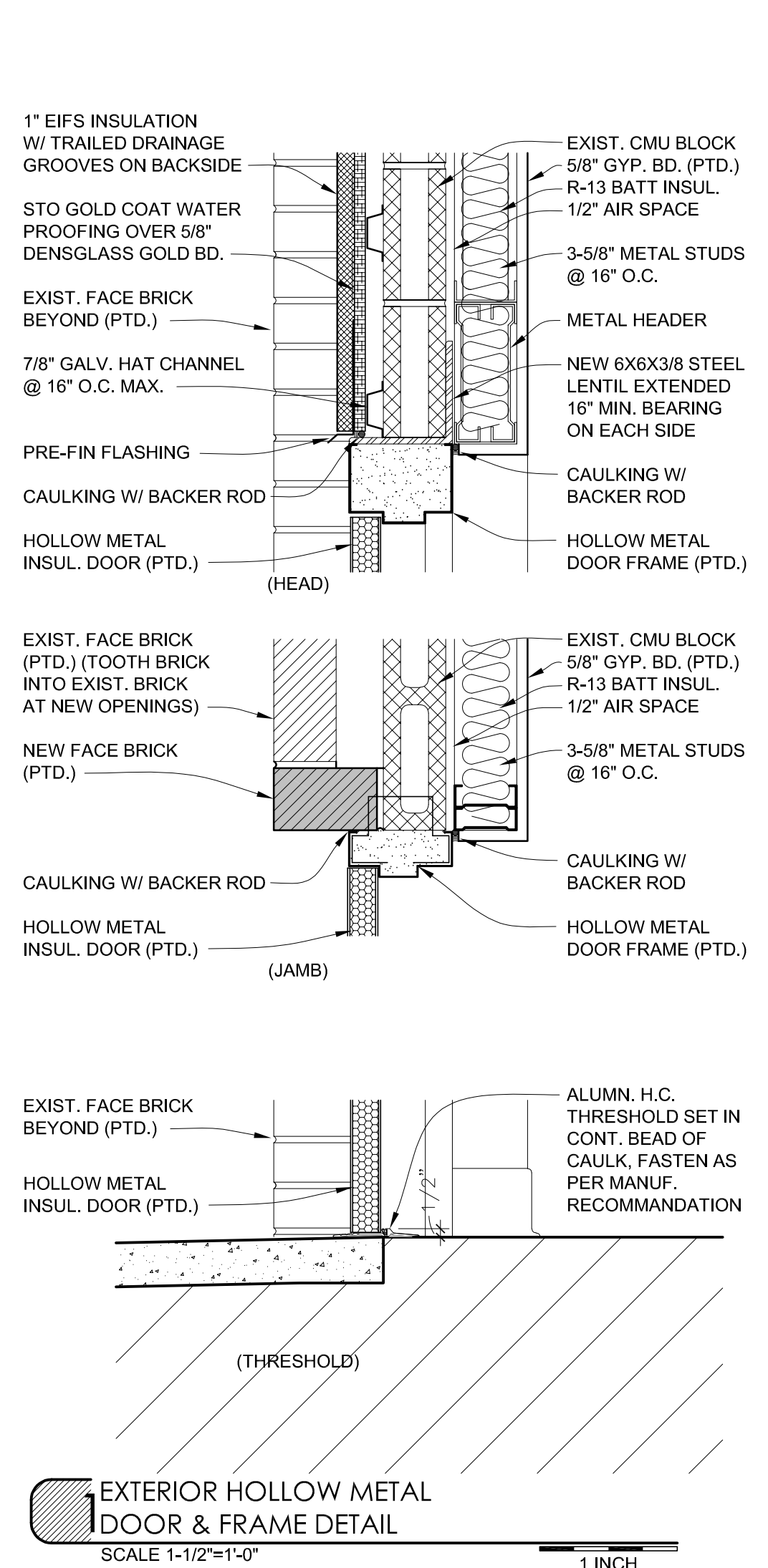

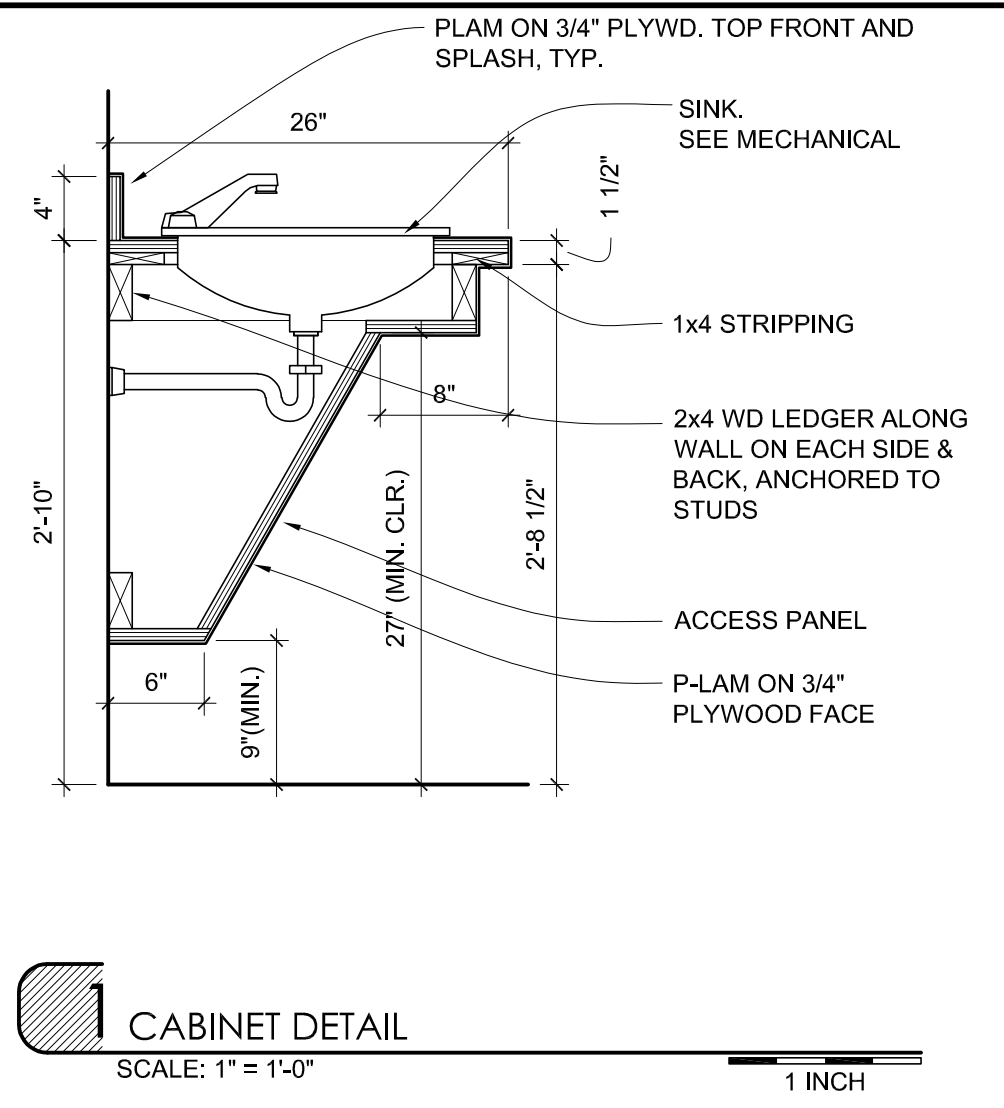

1 CABINET DETAIL
SCALE: 1" = 1'-0"

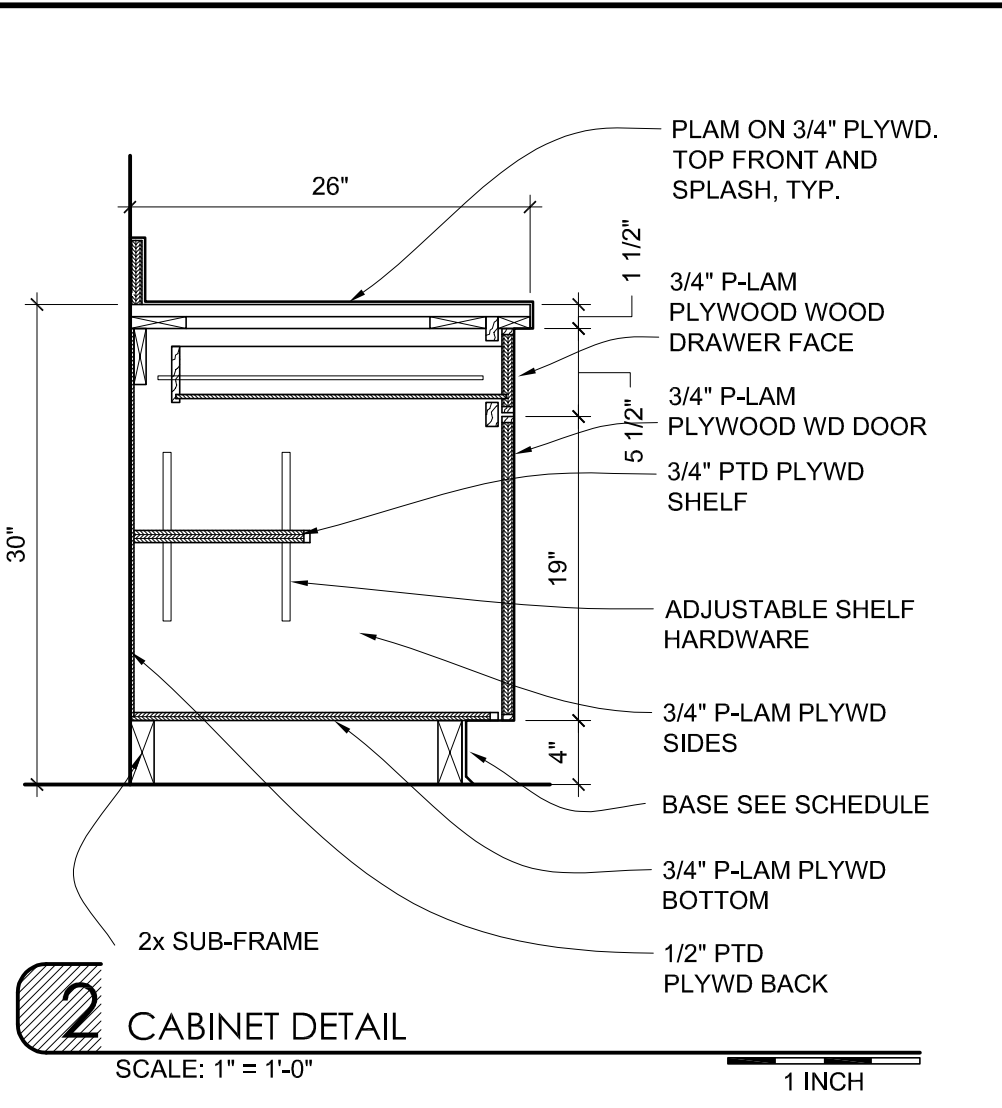

2 CABINET DETAIL
SCALE: 1" = 1'-0"

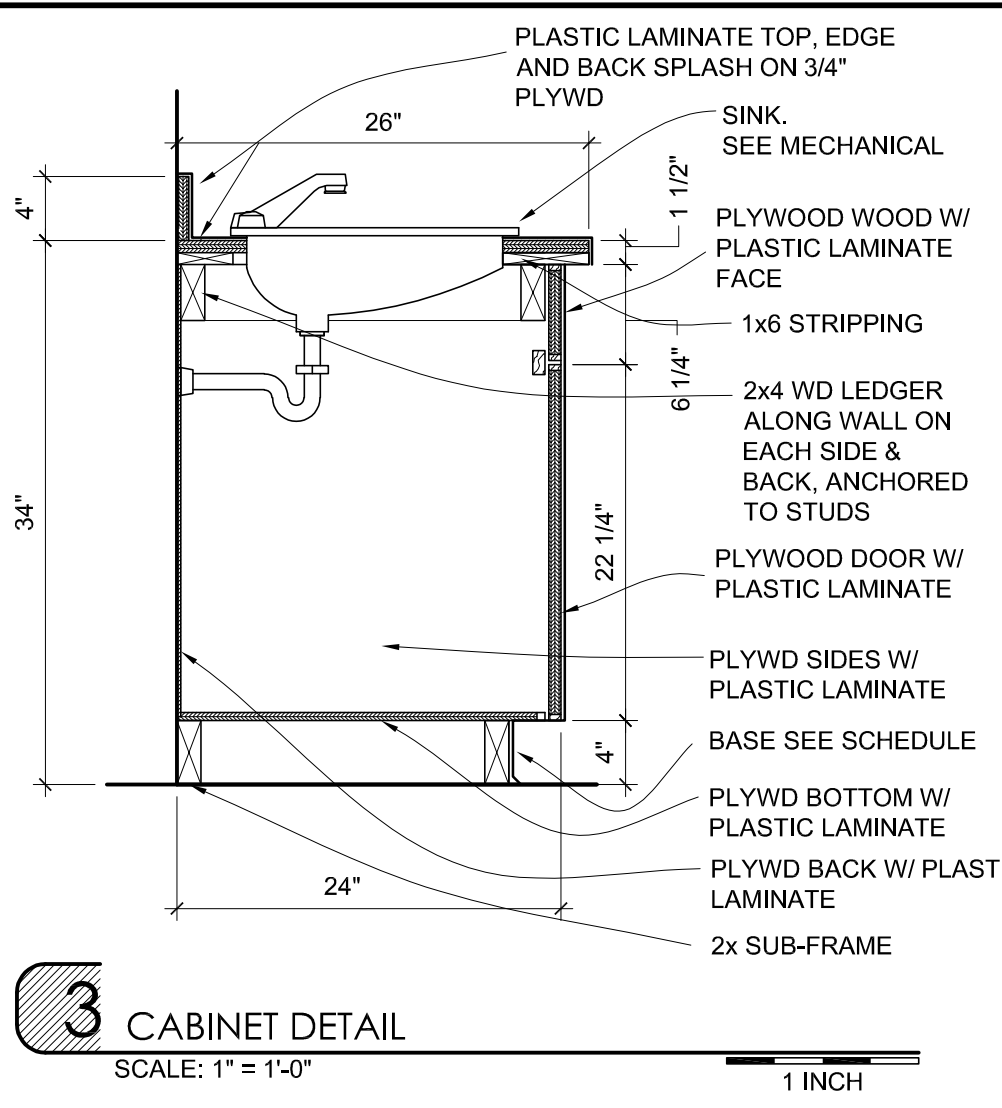

3 CABINET DETAIL
SCALE: 1" = 1'-0"

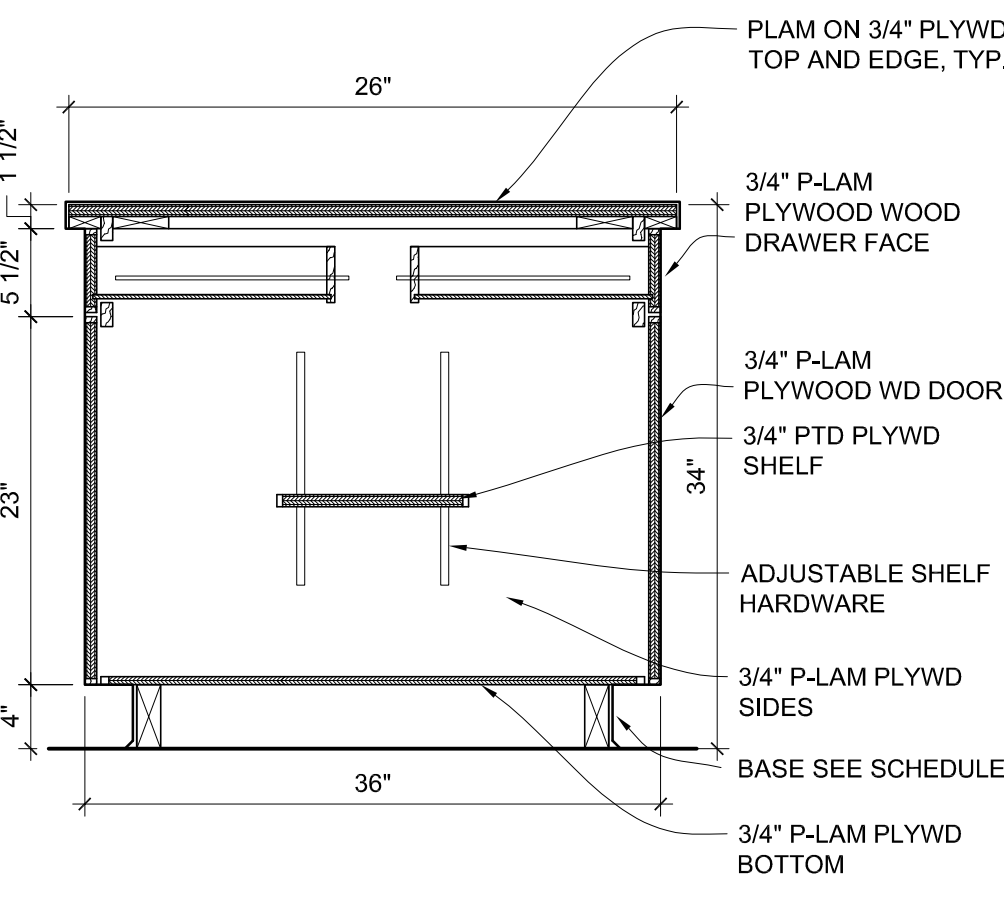

4 CABINET DETAIL
SCALE: 1" = 1'-0"

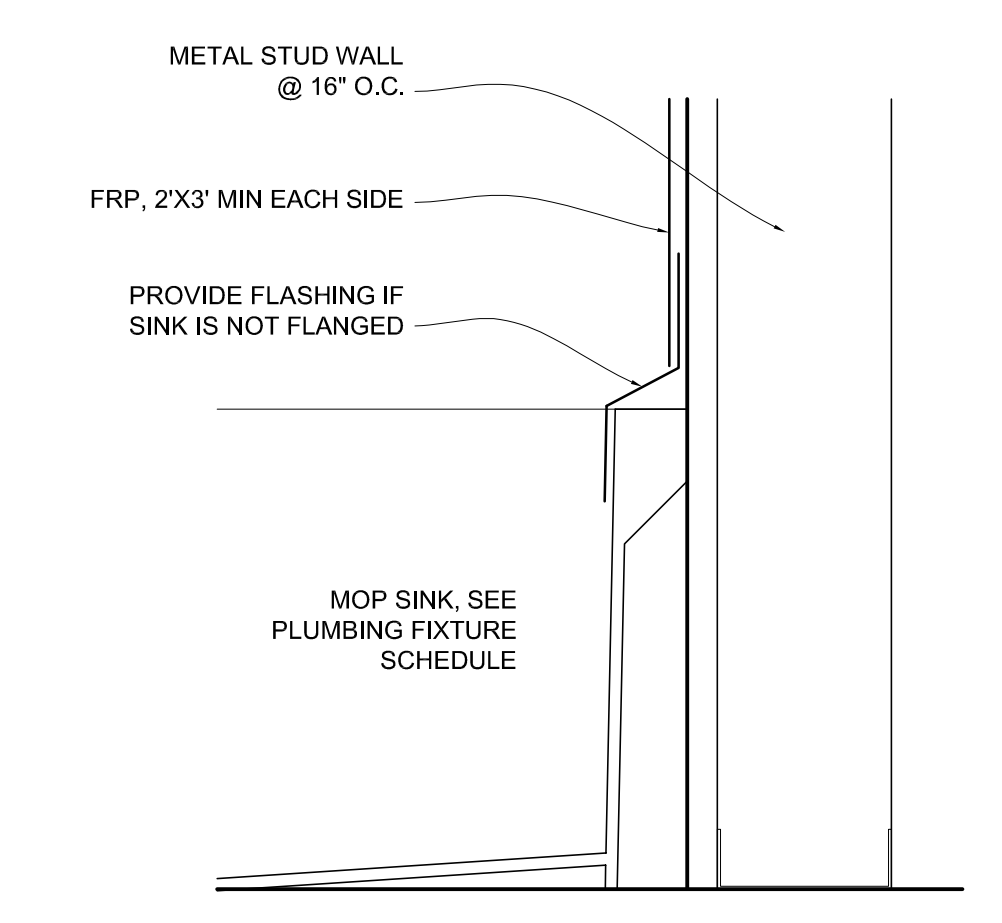

5 MOP SINK DETAIL
SCALE: 3" = 1'-0"

6 NOT USED
SCALE: 1" = 1'-0"

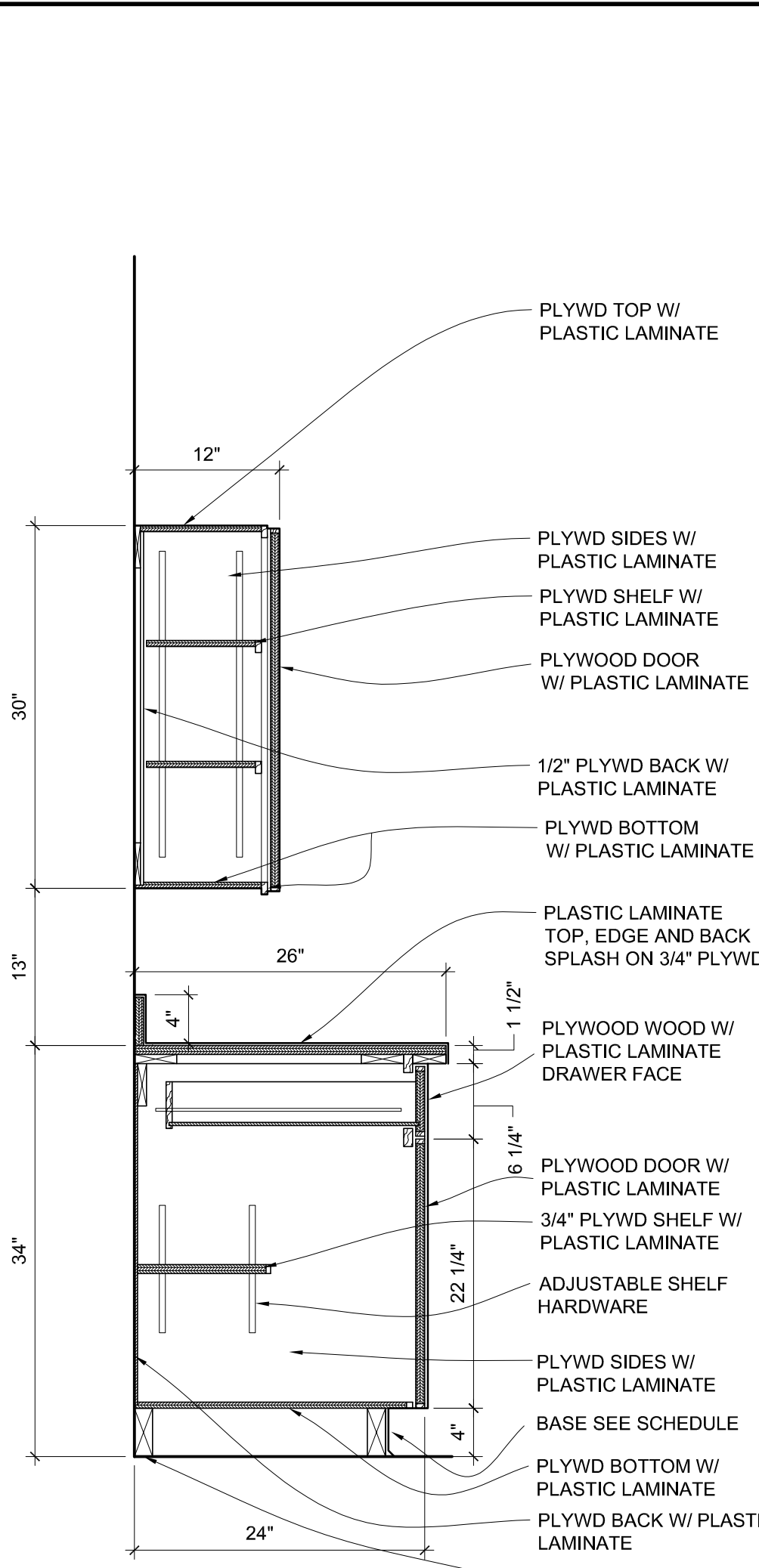

7 CABINET DETAIL
SCALE: 1" = 1'-0"

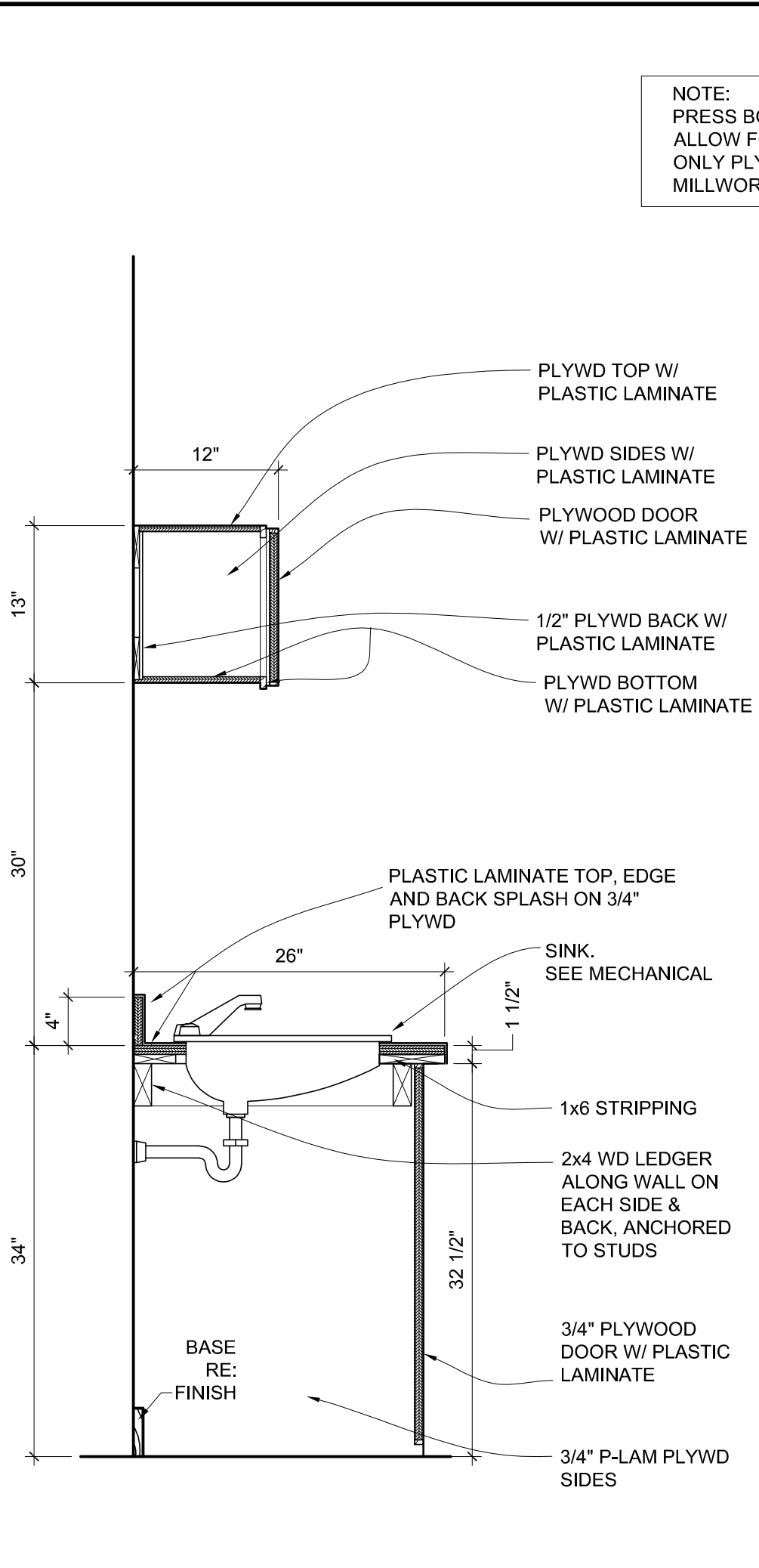

8 CABINET DETAIL
SCALE: 1" = 1'-0"

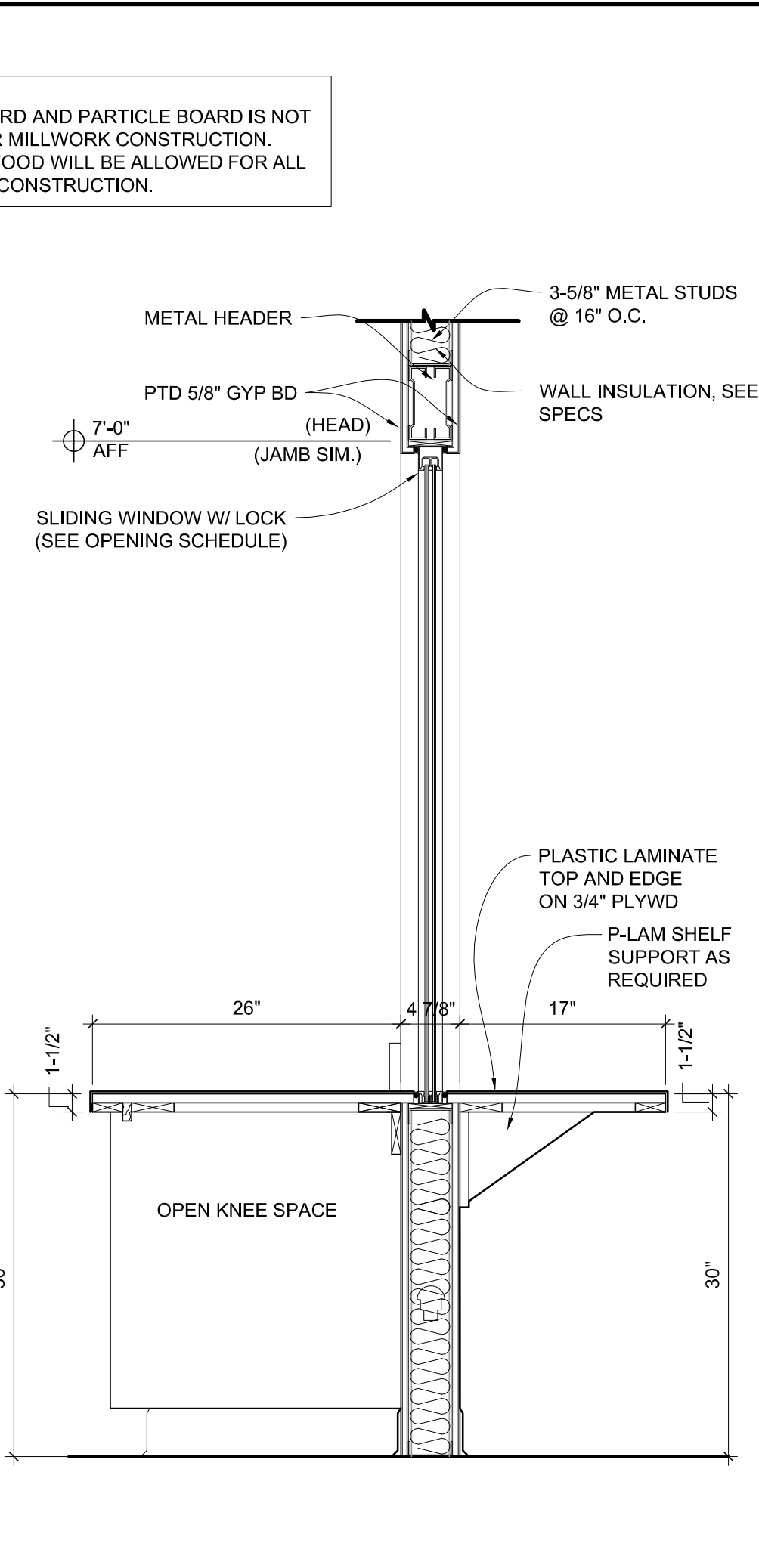

9 CABINET DETAIL
SCALE: 1" = 1'-0"

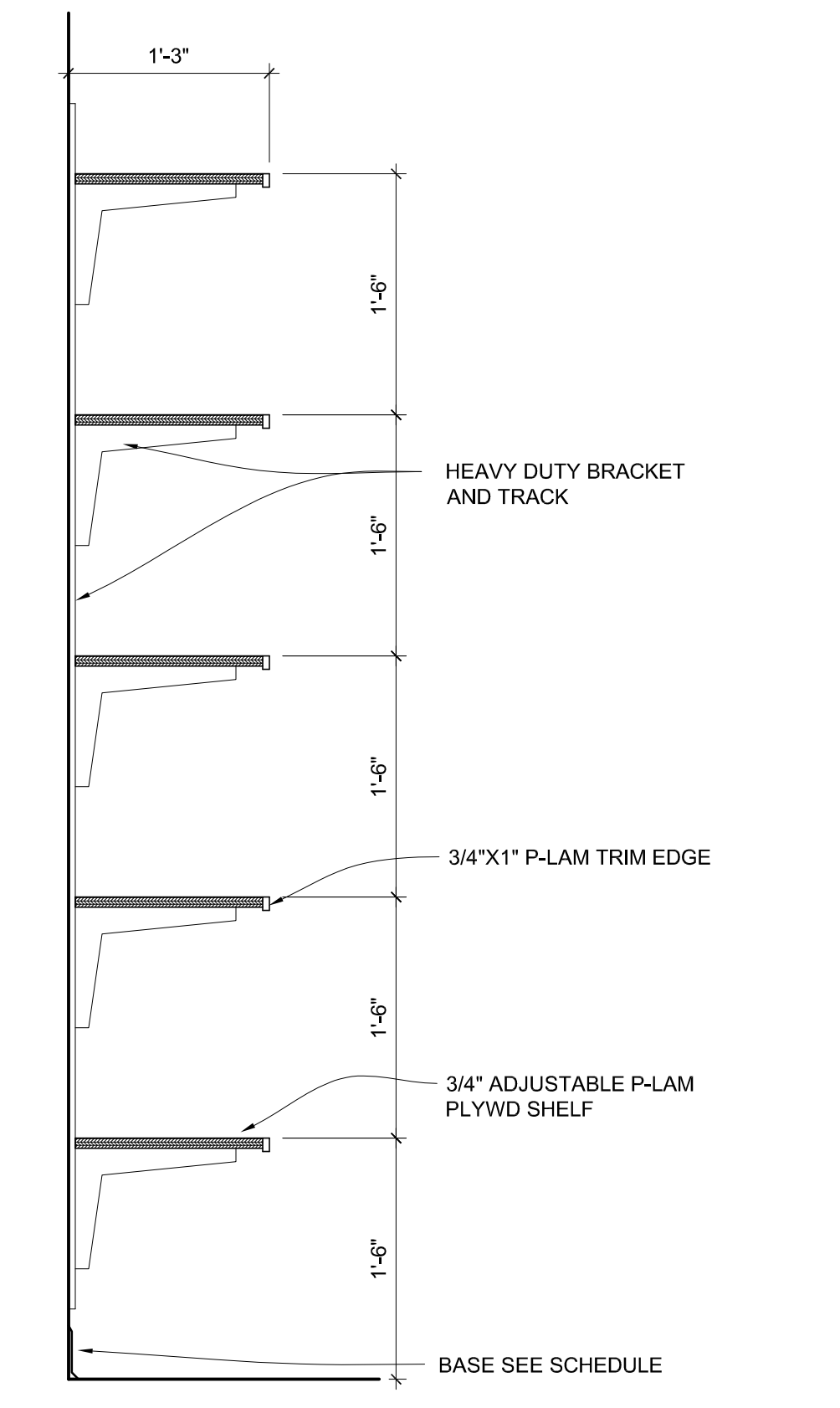

10 SHELVES DETAIL
SCALE: 1" = 1'-0"

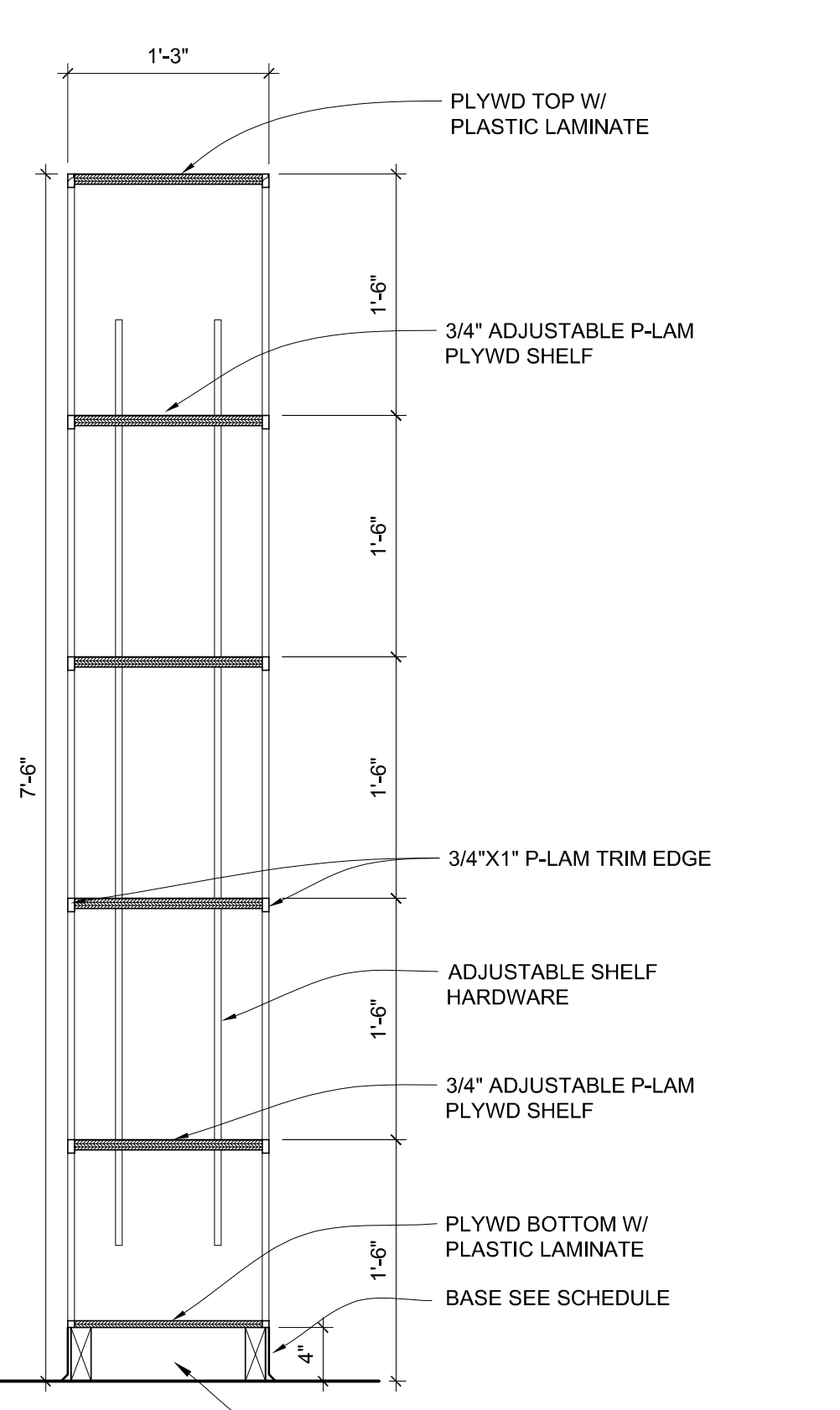

11 ISLAND SHELVES DETAIL
SCALE: 1" = 1'-0"

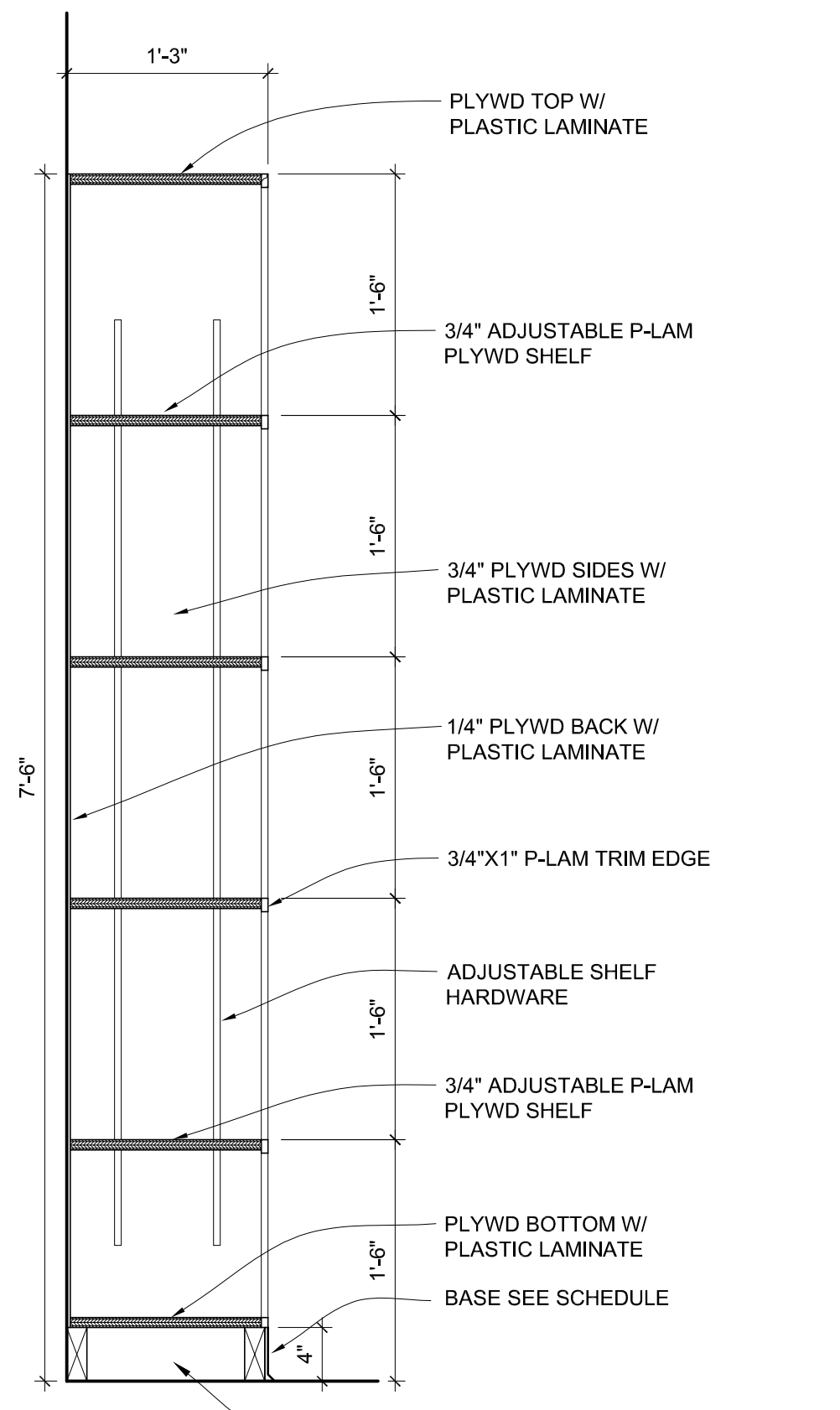

12 SHELVES DETAIL
SCALE: 1" = 1'-0"

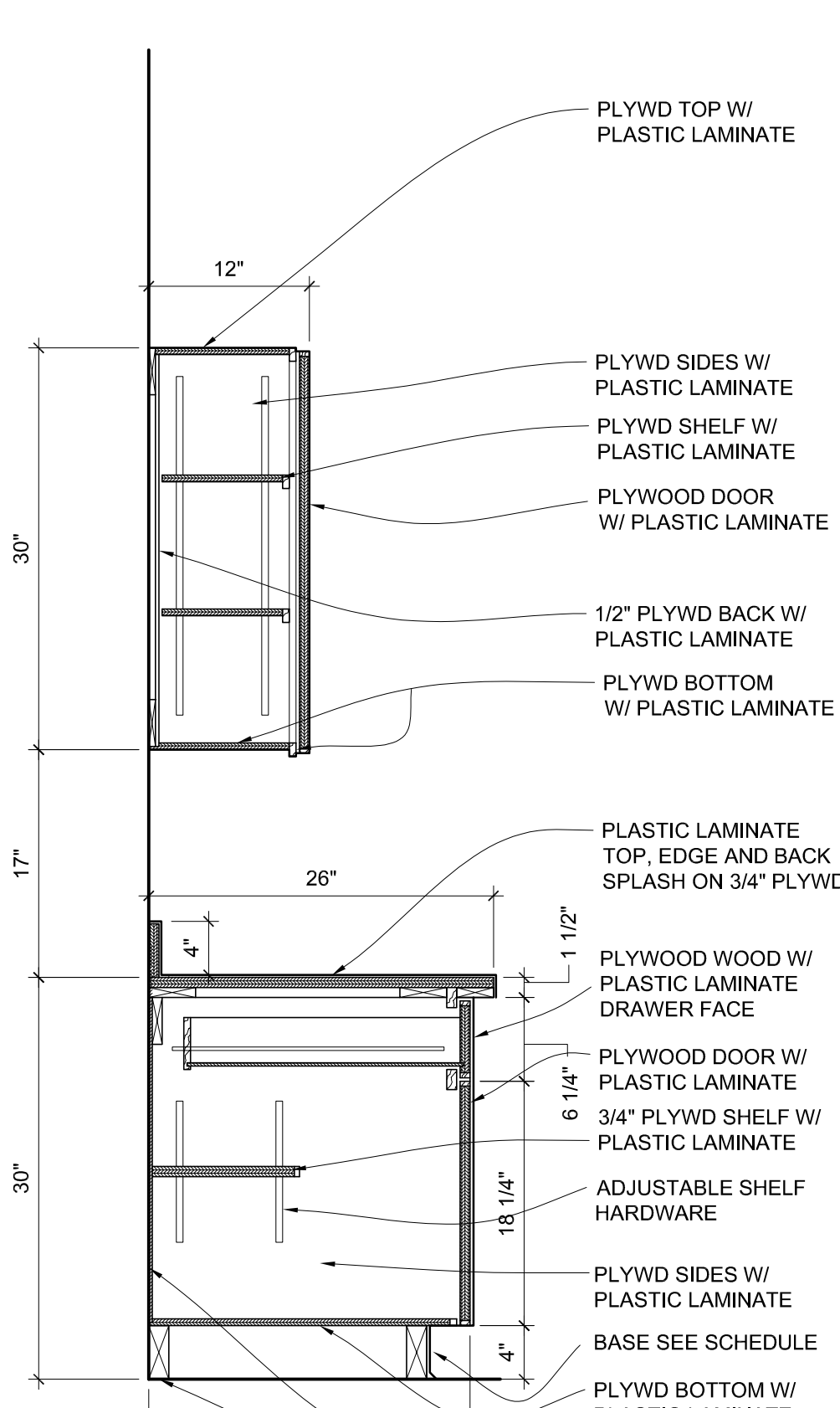

13 CABINET DETAIL
SCALE: 1" = 1'-0"

NOTE:
PRESS BOARD AND PARTICLE BOARD IS NOT
ALLOW FOR MILLWORK CONSTRUCTION.
ONLY PLYWOOD WILL BE ALLOWED FOR ALL
MILLWORK CONSTRUCTION.



ST LANDRY PARISH ANNEX
BUILDING
EUNICE, LOUISIANA

PROJECT NUMBER
A2506
FEBRUARY 2026
SHEET NUMBER

A-505
REVISIONS

NO.	DATE	DESCRIPTION



FOR LAYOUT PURPOSES ONLY. FOUNDATION TO BE DESIGNED BY ROOF TRUSS ENGINEER.

ST LANDRY PARISH ANNEX BUILDING
EUNICE, LOUISIANA

PROJECT NUMBER

A2506

FEBRUARY 2026

SHEET NUMBER

A-601

REVISIONS

NO.	DATE	DESCRIPTION

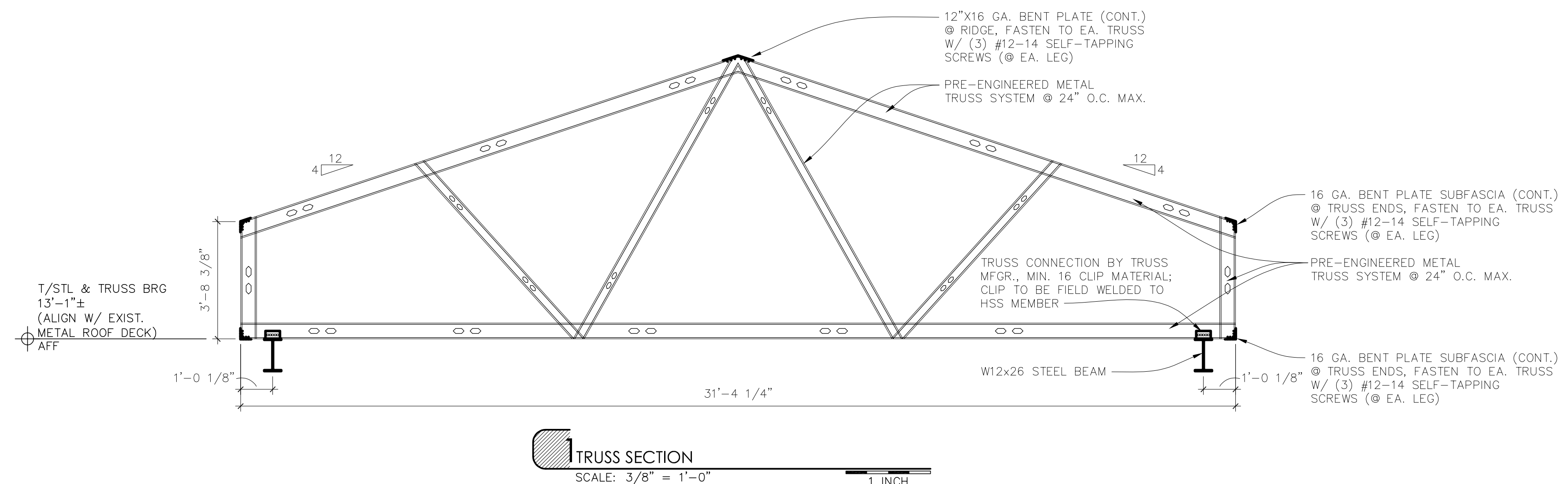

TRUSS SECTION
SCALE: 3/8" = 1'-0"
1 INCH



ROOF TRUSS PLAN
SCALE: 1/8" = 1'-0"
1 INCH

ALL TRUSSES TO BE PRE-ENGINEERED

LEGEND:

	NEW (W12x26) STEEL BEAM
	NEW 6x6x3/8" STEEL LENTIL, EXTEND 16" MIN. BEARING ON EACH SIDE.
	NEW 5x3x3/8" ROOF DECK PERIMETER STEEL ANGLE.
	NEW PRE-ENGINEERED METAL TRUSS
	EXISTING STEEL JOIST
	EXISTING STEEL BEAM
	DIRECTION OF ROOF SLOPE

- KEY NOTES
- TRUSS DESIGN SHALL BE BY TRUSS MANUFACTURER AND IN COMPLIANCE WITH LOADING AND OTHER CRITERIA OF THE IBC BUILDING CODE FOR THIS TYPE OF OCCUPANCY AND CONSTRUCTION TYPE. CONTRACTOR SHALL PROVIDE LATERAL, DIAGONAL BRACING, AND OTHER MATERIALS AS REQUIRED OR SUGGESTED BY TRUSS MANUFACTURER.
 - PROVIDE TEMPORARY AND PERMANENT BRACING AS PER MANUFACTURER.
 - SEE ARCHITECTURAL PLANS FOR ALL DIMENSIONS. STAGGER JOINTS OF DECKING.

ROOF TRUSSES SHALL BE SECURED TO STRUCTURE BY FASTENERS AND HOLD-DOWNS AS REQUIRED BY DESIGN LOADS SUBMITTED BY THE ROOF TRUSS MFG.

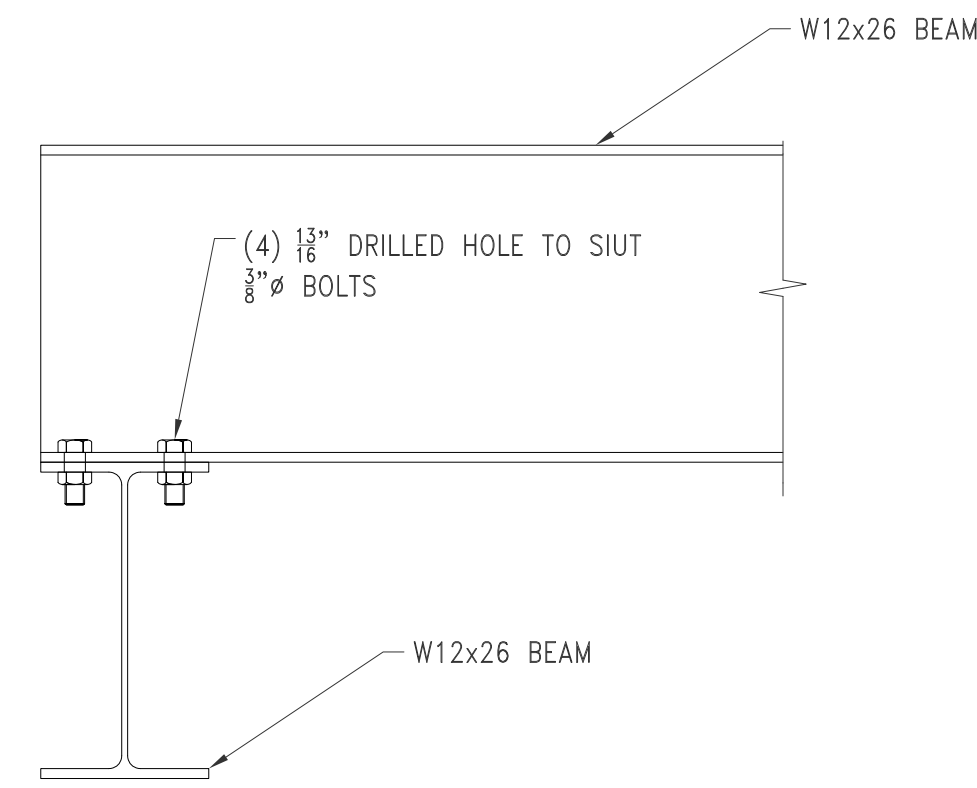
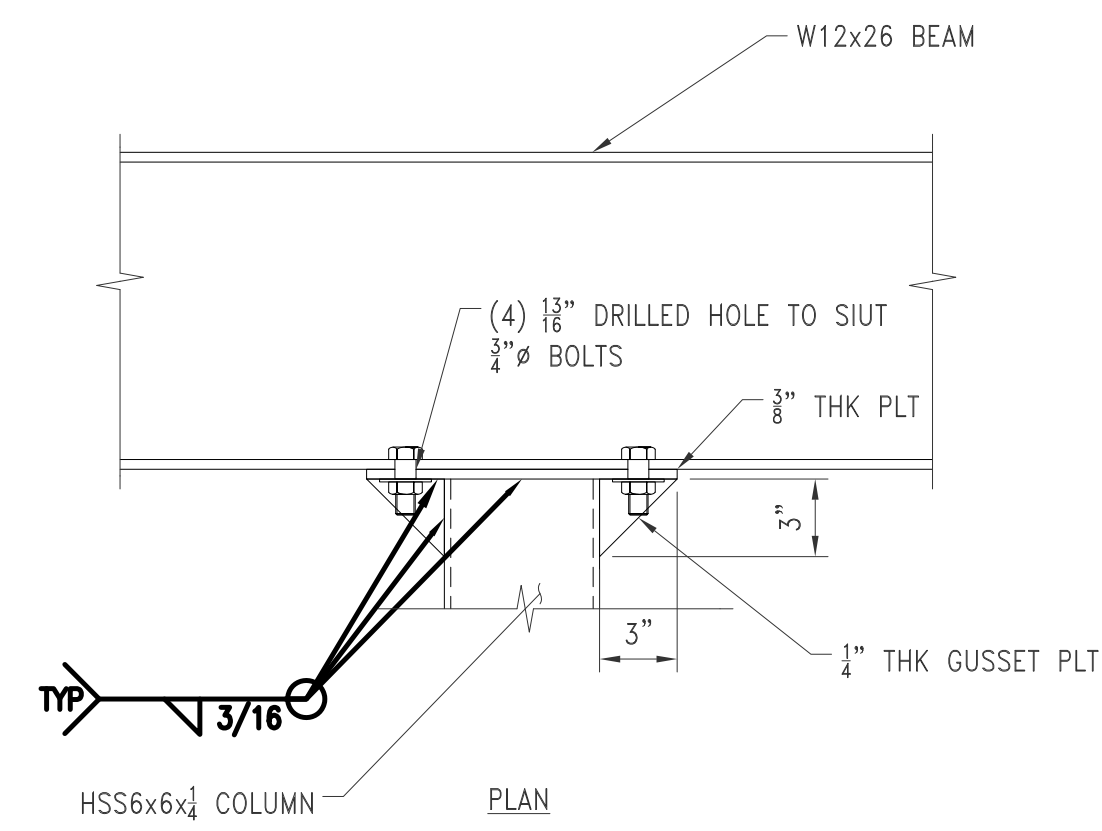

W BEAM TO W BEAM

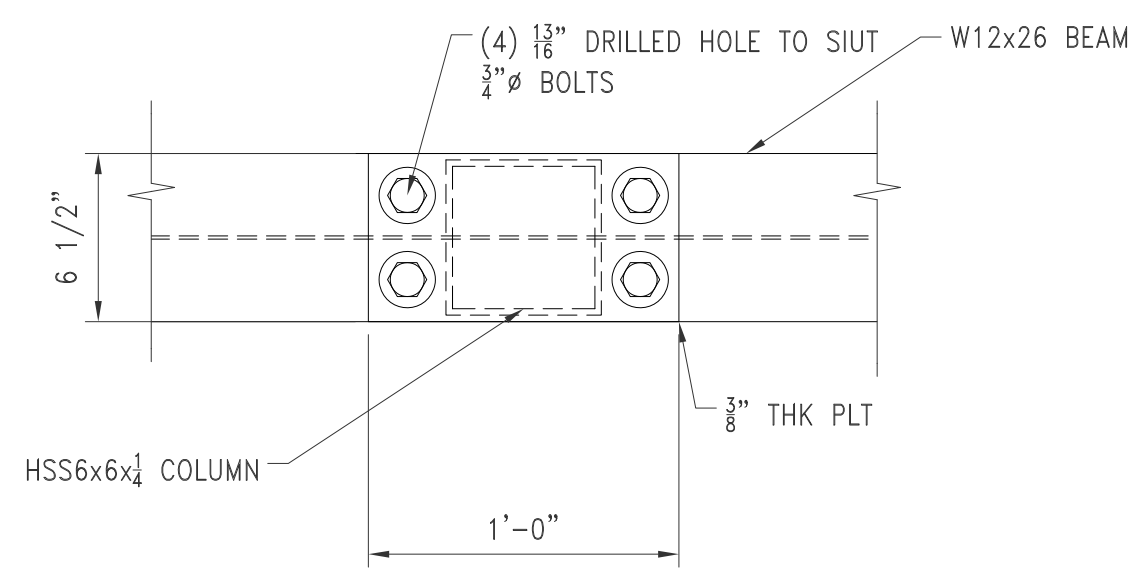

ELEVATION

HSS COLUMN TO W BEAM

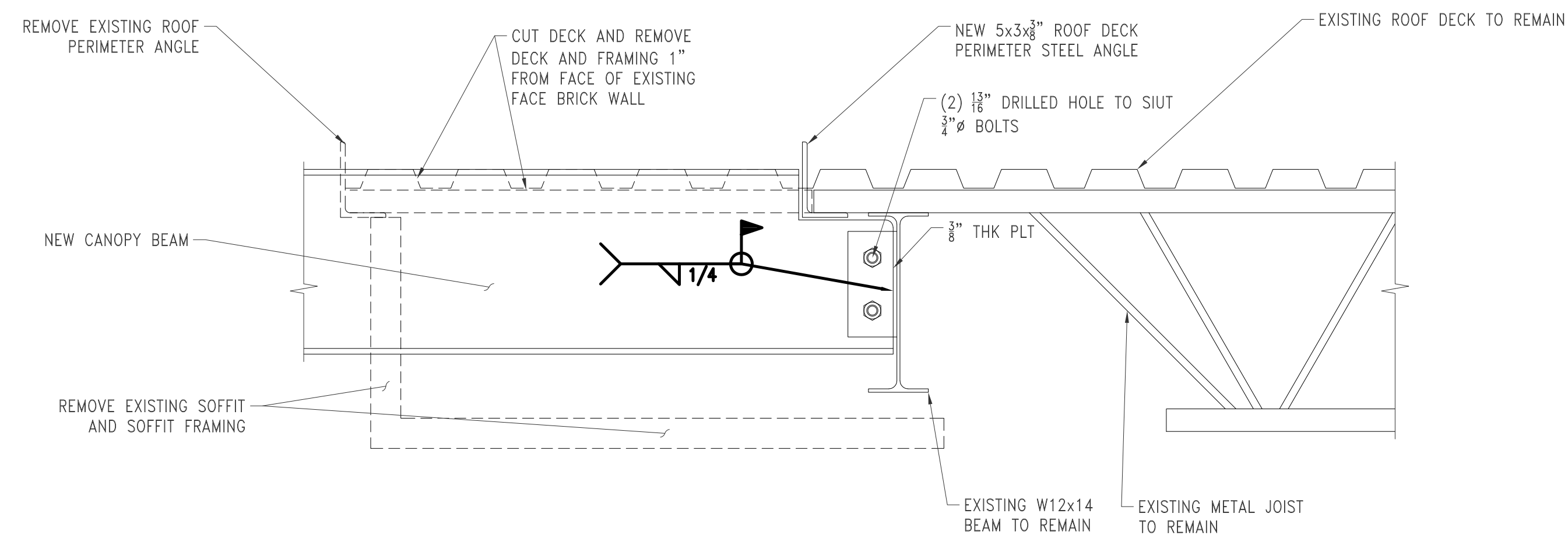

W BEAM TO EXISTING STRUCTURE

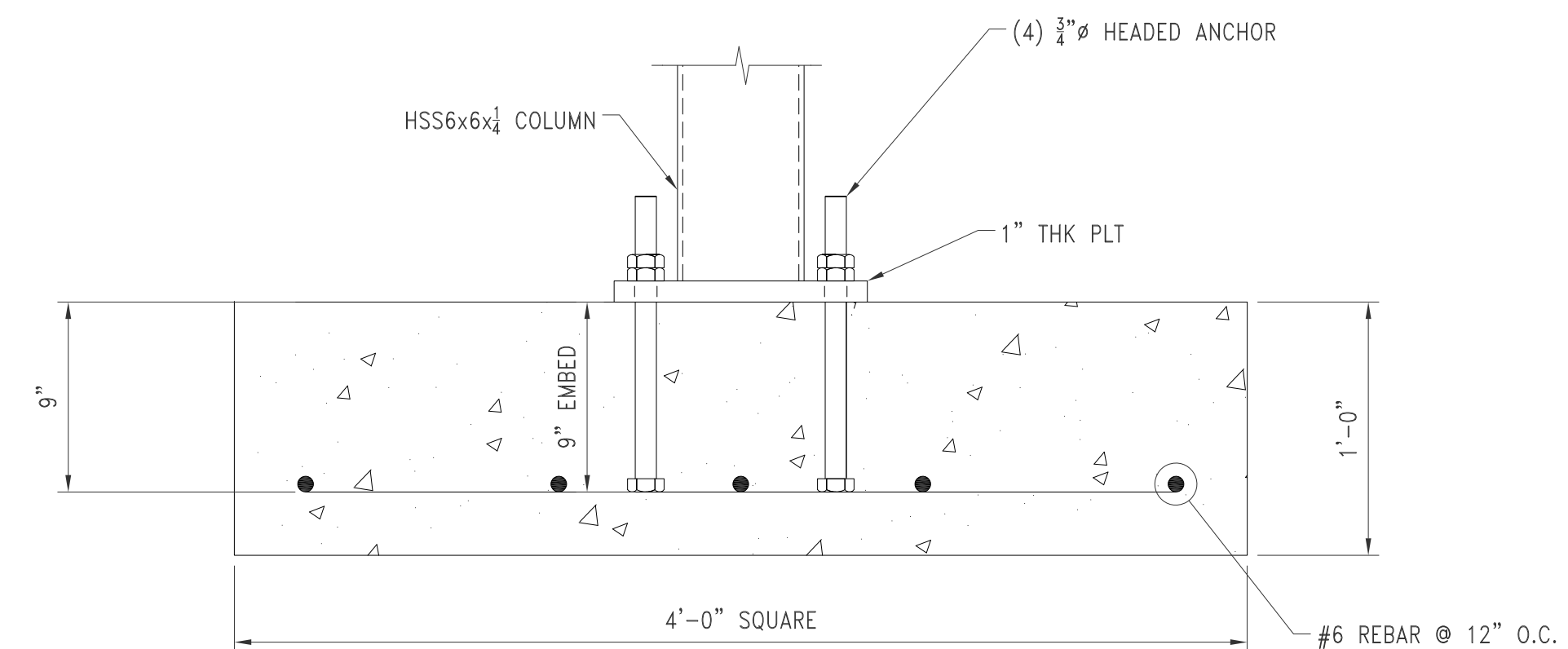

HSS COL TO CONCRETE FOUNDATION

**ST LANDRY PARISH ANNEX
BUILDING
EUNICE, LOUISIANA**

PROJECT NUMBER

A2506

FEBRUARY 2026

SHEET NUMBER

REVISIONS

NO.	DESCRIPTION



S. BRODIE ARDOIN
 NCARB, Registered Architect
 LA TX MS AL FL MT
 130 W. South St.
 Opelousas, LA 70570

p | 3 3 7 | 9 4 8 | 1 2 0 2
 mail@ardoinarchitecture.com

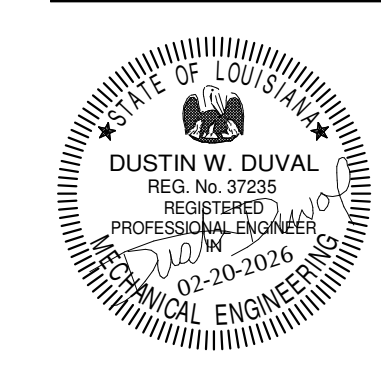

DEFINE

PLUMBING ABBREVIATIONS

AD	ACCESS DOOR	HP	HORSE POWER
ADA	AMERICANS WITH DISABILITIES ACT	HS	HOSE STATION
AFF	ABOVE FINISHED FLOOR	HW	HAND WASH
AV	ACID VENT	ICE	ICE MACHINE WATER CONNECTION
AW	ACID WASTE	L	LAVATORY
BOP	BOTTOM OF PIPE	LS	LIFT STATION (SANITARY SEWER)
BP	BACKFLOW PREVENTER	MH	MANHOLE
BT	BATH TUB	MV	MIXING VALVE
BTUH	BRITISH THERMAL UNITS PER HOUR	N.O.	NORMALLY OPEN
C	CONDENSATE DRAIN LINE	N.C.	NORMALLY CLOSED
CA	COMPRESSED AIR LINE	NTS	NOT TO SCALE
CB	CATCH BASIN	P	PUMP
CFM	CUBIC FEET PER MINUTE	PIV	POST INDICATING VALVE
CI	CAST IRON	PRV	PRESSURE REDUCING VALVE
CO	CLEANOUT	PSIG	POUNDS PER SQUARE INCH GAGE
CSS	CLINIC SERVICE SINK	PT	PLASTER TRAP
CP	CIRCULATING WATER PUMP	REF	REFRIGERATOR WATER CONNECTION BOX
D	DRAIN LINE	RD	ROOF DRAIN
DF	DRINKING FOUNTAIN	RPM	REVOLUTIONS PER MINUTE
DCW	DOMESTIC COLD WATER LINE	SAN	SANITARY SEWER
DHR	DOMESTIC HOT WATER RETURN LINE	SD	STORM DRAIN
DHW	DOMESTIC HOT WATER LINE	SF	SQUARE FOOT
DS	DRENCH SHOWER	SH	SHOWER
DSEW	DRENCH SHOWER WITH EYE WASH	SK	SINK
DT	DILUTION TRAP	SMH	SEWER MANHOLE
DW	DISHWASHER	SS	SERVICE SINK
ET	EXPANSION TANK	STP	SEWER TREATMENT PLANT
EW	EYE WASH	TD	TRENCH DRAIN
EWC	ELECTRIC WATER COOLER	TP	TRAP PRIMER
EWH	ELECTRIC WATER HEATER	TYP	TYPICAL
FCO	FLOOR CLEANOUT	U	URINAL
FD	FLOOR DRAIN	UNO	UNLESS NOTED OTHERWISE
FDC	FIRE DEPARTMENT CONNECTION	V	VENT
FFE	FINISHED FLOOR ELEVATION	VAC	VACUUM
FH	FIRE HYDRANT	VB	VACUUM BREAKER
FS	FLOOR SINK	VTR	VENT THRU ROOF
GD	GARBAGE DISPOSAL	W	WASHER WATER/DRAIN CONNECTION LINE
GPH	GALLONS PER HOUR	WC	WATER CLOSET
GPM	GALLONS PER MINUTE	WCO	WALL CLEANOUT
GT	GREASE TRAP	WF	WASH FOUNTAIN
GWH	GAS FIRED WATER HEATER	WG	WATER GAGE
HB	HOSE BIB	WP	WHIRL POOL
HD	HUB DRAIN	ZVB	ZONE VALVE BOX (MEDICAL GAS)

DESIGN

PLUMBING LEGEND

PIPING				VALVES			
EXISTING	DEMO	NEW	DESCRIPTION	EXISTING	DEMO	NEW	DESCRIPTION
---	--DCW--	---	DOMESTIC COLD WATER LINE	---	---	---	BALL VALVE (SHUT-OFF)
---	--DHW--	---	DOMESTIC HOT WATER LINE (110°)	---	---	---	BALL VALVE (SHUT-OFF)
---	--DHR--	---	DOMESTIC HOT WATER RETURN LINE	---	---	---	SHUT-OFF VALVE IN CAST IRON VALVE BOX
---	--(X°F)--	---	DOMESTIC HOT WATER LINE (X-TEMP.)	---	---	---	CALIBRATED BALANCING VALVE
---	---	---	SANITARY SEWER LINE (SAN)	---	---	---	CHECK VALVE
---	--V--	---	SANITARY SEWER VENT LINE	---	---	---	OS&Y VALVE
---	--SD--	---	STORM DRAIN LINE (PRIMARY)	---	---	---	GAS COCK
---	--OSD--	---	OVERFLOW STORM DRAIN LINE (SECONDARY)	---	---	---	BUTTERFLY VALVE
---	--C--	---	CONDENSATE DRAIN LINE	---	---	---	VALVE IN RISE
---	--GW--	---	GREASE WASTE DRAIN LINE	---	---	---	2-WAY CONTROL VALVE
---	--AW--	---	ACID WASTE DRAIN LINE	---	---	---	3-WAY CONTROL VALVE
---	--F--	---	FIRE MAIN WATER LINE	EQUIPMENT			
---	--S--	---	SPRINKLER LINE	EXISTING	DEMO	NEW	DESCRIPTION
---	--G--	---	NATURAL GAS LINE	---	---	---	PLUMBING FIXTURES
---	--LP--	---	PROPANE GAS LINE	---	---	---	METER
---	--CA--	---	COMPRESSED AIR LINE	---	---	---	REGULATOR
---	--RO--	---	REVERSE OSMOSIS PURE WATER SUPPLY LINE	SYMBOL (MISC.)			
---	--ROR--	---	REVERSE OSMOSIS PURE WATER RETURN LINE	EXISTING	DEMO	NEW	DESCRIPTION
---	--DI--	---	DIONIZED PURE WATER SUPPLY LINE	---	---	---	CONNECT TO EXISTING SERVICES
---	--O--	---	OXYGEN LINE (MEDICAL)				
---	--VAC--	---	VACUUM LINE (MEDICAL)				
---	--N--	---	NITROGEN LINE (MEDICAL)				
---	--NO--	---	NITROUS OXIDE (MEDICAL)				
---	--MA--	---	AIR (MEDICAL)				
---	--WAGD--	---	WASTE ANESTHETIC GAS DISPOSAL				
PIPE FITTING							
EXISTING	DEMO	NEW	DESCRIPTION				
---	---	---	CAPPED PIPE				
---	---	---	PIPE RISE				
---	---	---	PIPE DROP				
---	---	---	UNION				
---	---	---	DIRECTION OF FLOW				
---	---	---	PIPE SUPPORT OR BRACING				
---	---	---	PIPE CONNECTION (TOP)				
---	---	---	PIPE CONNECTION (BOTTOM)				
---	---	---	PIPE CONNECTION (SIDE)				
---	---	---	CAPPED OUTLET TOP				
---	---	---	PIPE REDUCER AND/OR INCREASER				

NOTES: 1. EXISTING ITEMS ON DEMO PLANS ARE "EXISTING TO REMAIN" UNLESS NOTED "EXISTING TO BE RELOCATED."
 2. ITEMS ON NEW CONSTRUCTION PLANS ARE NEW UNLESS NOTED "RELOCATED FROM PREVIOUS LOCATION". REFER TO SCHEDULES AND SPECIFICATIONS FOR PLUMBING FIXTURES.
 3. NOT ALL ITEMS SHOWN ON THIS LIST MAY BE APPLICABLE TO THIS PROJECT.

DELIVER

PLUMBING GENERAL NOTES

- CONTRACTOR SHALL VISIT THE SITE AND DETERMINE THE EXTENT OF DEMOLITION WORK AND NEW WORK NEEDED FOR THIS PROJECT, PRIOR TO SUBMITTING BID.
- CONTRACTOR SHALL BECOME FAMILIAR WITH THE PROJECT SCOPE, CONSTRAINTS, UTILITY CONNECTIONS, AND BUILDING SERVICES, PRIOR TO SUBMITTING BID.
- CONTRACTOR SHALL GIVE FIRST RIGHT TO REFUSAL OF SALVAGE TO THE OWNER. IF THE OWNER ELECTS TO NOT KEEP SALVAGE, CONTRACTOR SHALL REMOVE SALVAGE BY LAWFUL MEANS.
- DRAWINGS ARE SCHEMATIC AND DIAGRAMMATIC IN NATURE. DRAWINGS SHALL NOT BE SCALED. COORDINATE ROUTING OF SERVICES WITH SITE CONDITIONS AND WITH WORK OF OTHER TRADES.
- FIELD VERIFY DIMENSIONS PRIOR TO ORDERING, FABRICATING, AND ERECTION OF MATERIAL AND/OR EQUIPMENT. NOTIFY THE ENGINEER OF DISCREPANCIES IN A TIMELY MANNER.
- VERIFY CLEARANCE REQUIREMENTS AND ROUTING OF PIPING PRIOR TO FABRICATION, AS MINOR MODIFICATIONS SUCH AS PIPING RISES AND DROP MAY BE REQUIRED DUE TO FIELD CONDITIONS. MAKE MINOR MODIFICATIONS TO THE BUILDING, PIPING, SPRINKLER, DUCTWORK, ELECTRICAL, ETC. AS SHOWN ON THE DRAWINGS OR REQUIRED TO COMPLETE THE INSTALLATION OF A COMPLETED WORKABLE SYSTEM.
- MAINTAIN WEATHER-TIGHT BARRIERS TO PREVENT DAMAGE FROM THE ELEMENTS DURING DEMOLITION AND NEW CONSTRUCTION PERIOD.
- SEAL PENETRATIONS THROUGH THE BUILDING ENVELOPE.
- PENETRATIONS THROUGH RATED WALLS, FLOORS, PARTITIONS AND ASSEMBLIES SHALL BE INSTALLED AND FIRESAFED TO MEET UL FIRE RESISTANCE LISTING AND NFPA REQUIREMENTS FOR THE PENETRATION.
- COORDINATE DEVICES REQUIRING ACCESS PANELS WITH THE ARCHITECT AND OTHER TRADES.
- MAINTAIN MINIMUM CLEARANCE 10'-0" BETWEEN OUTSIDE INTAKES AND EXHAUST OUTLETS AND PLUMBING VENTS.
- COORDINATE FINAL LOCATIONS AND ELEVATIONS WITH THE ARCHITECT PRIOR TO INSTALLATION.
- COORDINATE FINAL FINISH COLORS OF MATERIALS, DEVICES, AND/OR EQUIPMENT WITH THE ARCHITECT PRIOR TO ORDERING, FABRICATION AND INSTALLATION.
- SCHEDULE UTILITY SERVICES SHUTDOWNS WITH OWNER AND ARCHITECT. MINIMIZE DISRUPTIONS AND DOWNTIME TO THE OWNER.
- INSTALL DEVICES AND EQUIPMENT TO MEET ADA REQUIREMENTS.
- ROUTE PIPING CONCEALED IN INTERSTITIAL SPACE UNLESS NOTED OTHERWISE.
- DOCUMENT LOCATIONS OF DEVICES, PIPING, AND EQUIPMENT ON "AS-BUILT" RECORD DRAWINGS AS PER THE SPECIFICATIONS.
- PAY FOR SERVICE, DEPOSITS, INSPECTION, AND CONNECTION FEES REQUIRED FOR A COMPLETE INSTALLATION. COORDINATE WITH THE UTILITY SERVICE PROVIDER FOR THE REQUIREMENTS NEEDED FOR THIS PROJECT.
- WORK SHOWN IN THE DRAWINGS SHALL COMPLY WITH APPLICABLE NATIONAL, STATE, AND LOCAL ORDINANCES AND CODES.
- ALL EXPOSED DOMESTIC COLD AND HOT WATER PIPING WITHIN THE BUILDING SHALL HAVE FIELD INSTALL PVC JACKET.
- WATER HAMMER ARRESTER(S) SHALL BE INSTALLED ON PIPING SYSTEMS AND AT QUICK-CLOSING VALVES AS PER MANUFACTURER'S RECOMMENDATIONS.
- INSTALL ESCUTCHEONS FOR PIPING PENETRATIONS OF WALLS, CEILING, AND FLOORS.

meconsulting.com

ST LANDRY PARISH ANNEX BUILDING

EUNICE, LOUISIANA

PROJECT NUMBER
A2506
 FEBRUARY 2026
 SHEET NUMBER
P-001

REVISIONS



1304 Bertrand Dr. Suite F7, Lafayette, LA 70506
 13201 Northwest Fwy. Ste 633, Houston, TX 77040
 Mechanical Contact: Gabrielle Wehner
 Email: gabrielle@meconsulting.com
 Electrical Contact: Terry Kirsch
 Email: terry@meconsulting.com
 PROJECT No.: 25106.00



© 2026. All Rights Reserved

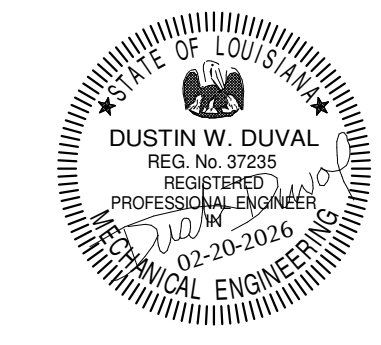

**ST LANDRY PARISH ANNEX
BUILDING**
EUNICE, LOUISIANA

PROJECT NUMBER
A2506
FEBRUARY 2026
SHEET NUMBER
P-101

REVISIONS

NO.	DESCRIPTION

- PLUMBING NOTES**
- EXTEND AND CONNECT TO EXISTING SEWER MAIN IN THIS VICINITY. VERIFY INVERT AND LOCATION PRIOR TO ANY ROUGH-INS. CONTRACTOR SHALL PAY FOR ALL SERVICE AND CONNECTION FEES.
 - 1 APPROXIMATE LOCATION OF EXISTING MANHOLE.
 - 2 APPROXIMATE LOCATION OF EXISTING 8" SANITARY LINE ON SITE. CONTRACTOR TO FIELD VERIFY EXACT LOCATION AND INVERT PRIOR TO CONSTRUCTION.
 - 3 EXTEND AND CONNECT TO EXISTING WATER MAIN AT MOOSA STREET WITH TAPPING SLEEVE AND VALVE. CONTRACTOR SHALL COORDINATE ALL REQUIREMENTS W/LOCAL UTILITY COMPANY AND PAY FOR ALL CONNECTION FEES.

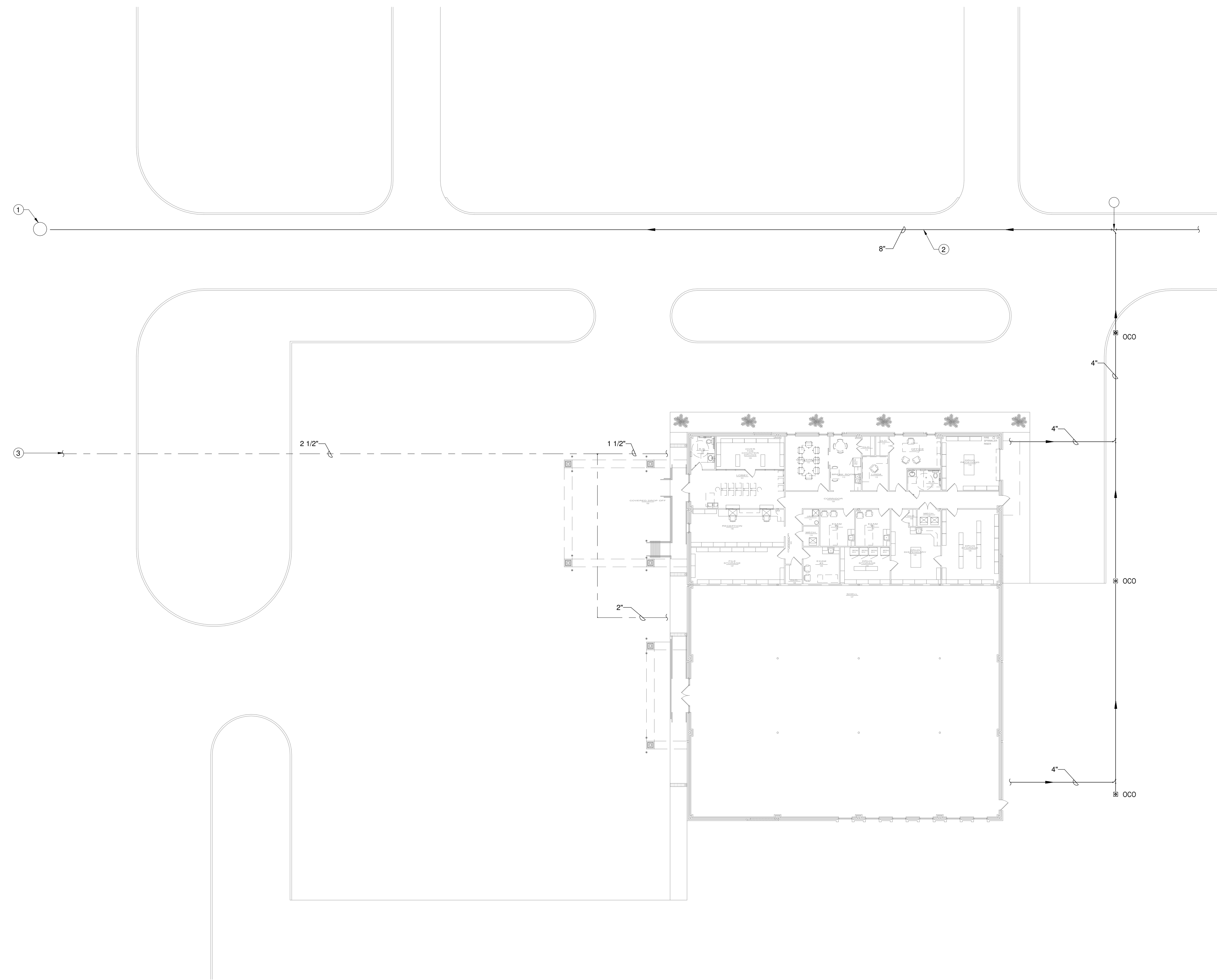

Plumbing Site Plan
1/16" = 1'-0" Refer to Architectural Drawings for All Dimensions 1 INCH



1304 Bertrand Dr. Suite F7, Lafayette, LA 70506
13201 Northwest Fwy. Ste 633, Houston, TX 77040
Mechanical Contact: Gabrielle Wehner
Email: gabrielle@meconsulting.com
Electrical Contact: Terry Kirsch
Email: terry@meconsulting.com
PROJECT No.: 25106.00



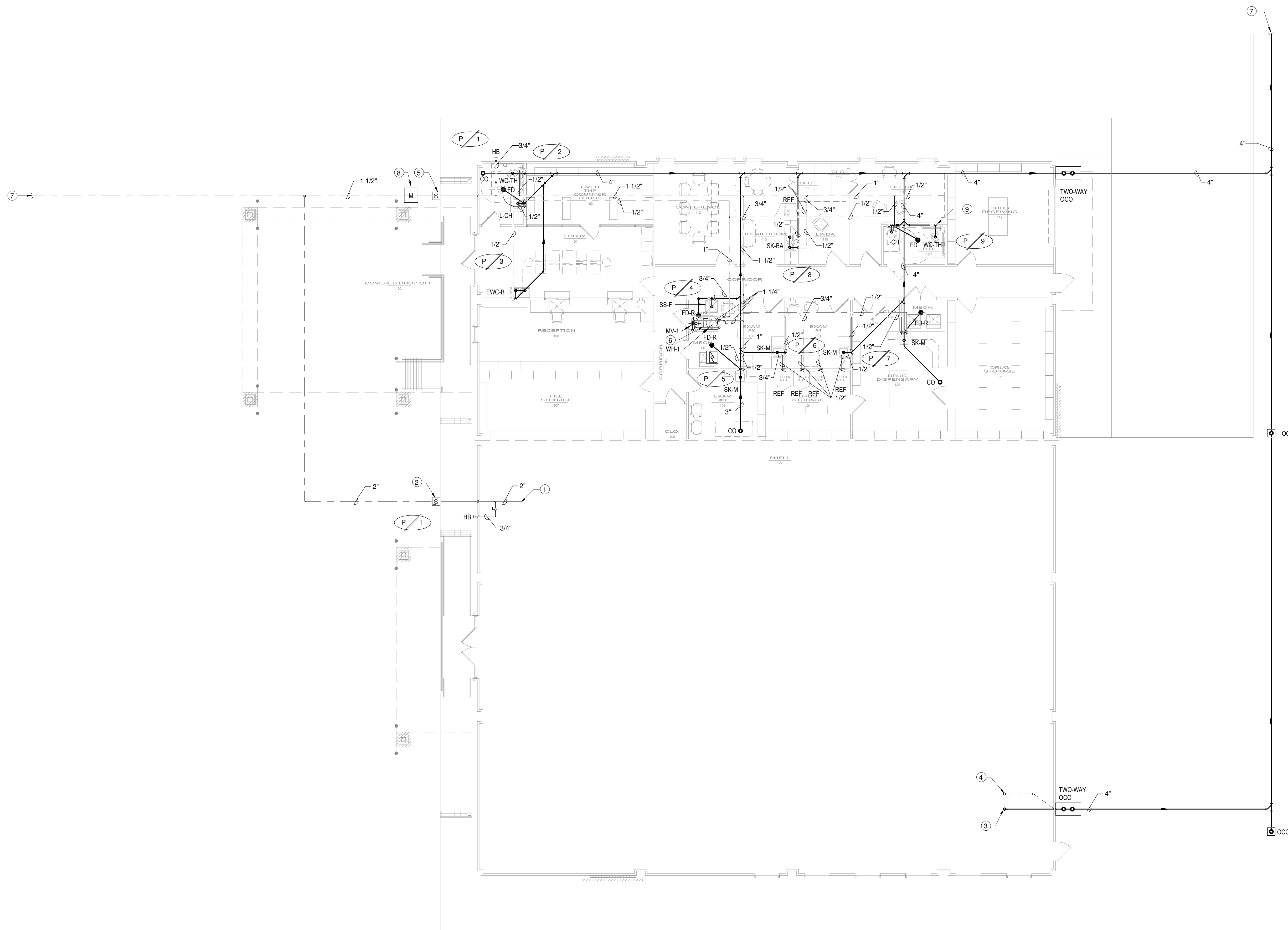

- PLUMBING NOTES**
- 1 CAP 2" DOMESTIC WATER COLD PIPE IN THIS VICINITY. CAP ABOVE GRADE FOR FUTURE TIE-IN. CONTRACTOR TO FIELD VERIFY EXACT LOCATION PRIOR TO CONSTRUCTION.
 - 2 2" VALVE IN CAST IRON VALVE BOX MARKED "WATER" ON COVER.
 - 3 STUB UP 4" SANITARY SEWER PIPE IN THIS VICINITY. CAP ABOVE GRADE FOR FUTURE TIE-IN. CONTRACTOR TO FIELD VERIFY EXACT LOCATION PRIOR TO CONSTRUCTION.
 - 4 PLUMBING CONTRACTOR SHALL EXTEND VENT LINES TO VENT THROUGH ROOF. VENT THROUGH ROOF SHALL MAINTAIN A MINIMUM OF 1'-0" AWAY FROM FRESH AIR.
 - 5 1-1/2" VALVE IN CAST IRON VALVE BOX MARKED "WATER" ON COVER.
 - 6 ELECTRIC WATER HEATER WITHIN EMERGENCY DRAIN PAN ON THE FINISHED FLOOR. ROUTE WATER HEATER EMERGENCY DRAIN PAN LINE AND RELIEF LINE TO RECESSED FLOOR DRAIN WITH 90° ELBOW TURNED DOWN. RELIEF LINE SHALL BE TERMINATED 2" ABOVE RECESSED FLOOR DRAIN GRATE.
 - 7 REFER TO SHEET P-101 FOR CONTINUATION.
 - 8 WATER METER BY LOCAL UTILITY COMPANY. CONTRACTOR SHALL PAYS FOR ALL FEES AND CHARGES. TOTAL DEMAND = APPROXIMATELY 28 GPM.
 - 9 3" V.T.R. IN THIS VICINITY. EXTEND VENT PIPING FROM OTHER FIXTURES AND OFFSET AS REQUIRED. COORDINATE FINAL PENETRATION LOCATION WITH DUCTWORK, STRUCTURE, DEVICES ABOVE CEILING, ETC.

First Floor Plumbing Plan
 1/8" = 1'-0" Refer to Architectural Drawings for All Dimensions 1 INCH



S. BRODIE ARDOIN
 NCARB, Registered Architect
 LA TX MS AL FL MT

130 W. South St.
 Opelousas, LA 70570

p | 3 3 7 | 9 4 8 | 1 2 0 2
 mail@ardoinarchitecture.com

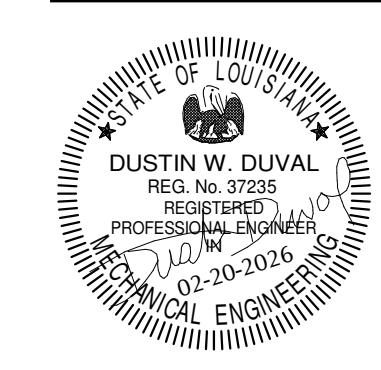

**ST LANDRY PARISH ANNEX
 BUILDING**
 EUNICE, LOUISIANA

PROJECT NUMBER
A2506
 FEBRUARY 2026
 SHEET NUMBER
P-201

REVISIONS

NO.	DESCRIPTION

M&E CONSULTING
 1304 Bertrand Dr. Suite F7, Lafayette, LA 70506
 13201 Northwest Fwy, Ste 633, Houston, TX 77040
 Mechanical Contact: Gabrielle Wehner
 Email: gabrielle@meconsulting.com
 Electrical Contact: Terry Kirsch
 Email: terry@meconsulting.com
 PROJECT No.: 25106.00



© 2026. All Rights Reserved

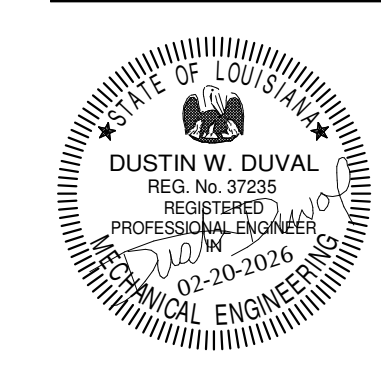

**ST LANDRY PARISH ANNEX
BUILDING**
EUNICE, LOUISIANA

PROJECT NUMBER

A2506

FEBRUARY 2026

SHEET NUMBER

P-301

REVISIONS

NO.	DESCRIPTION

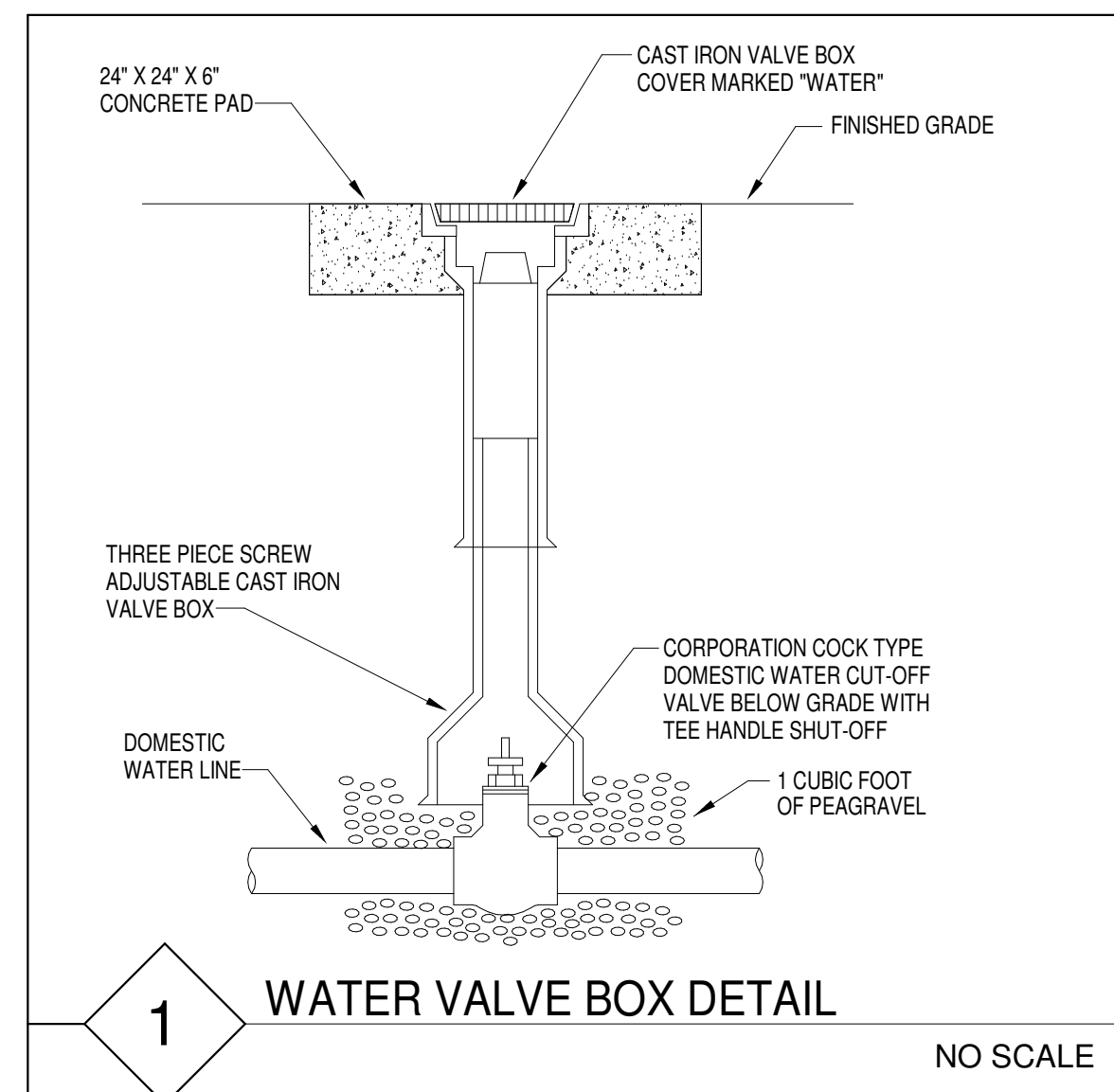

1 WATER VALVE BOX DETAIL
NO SCALE

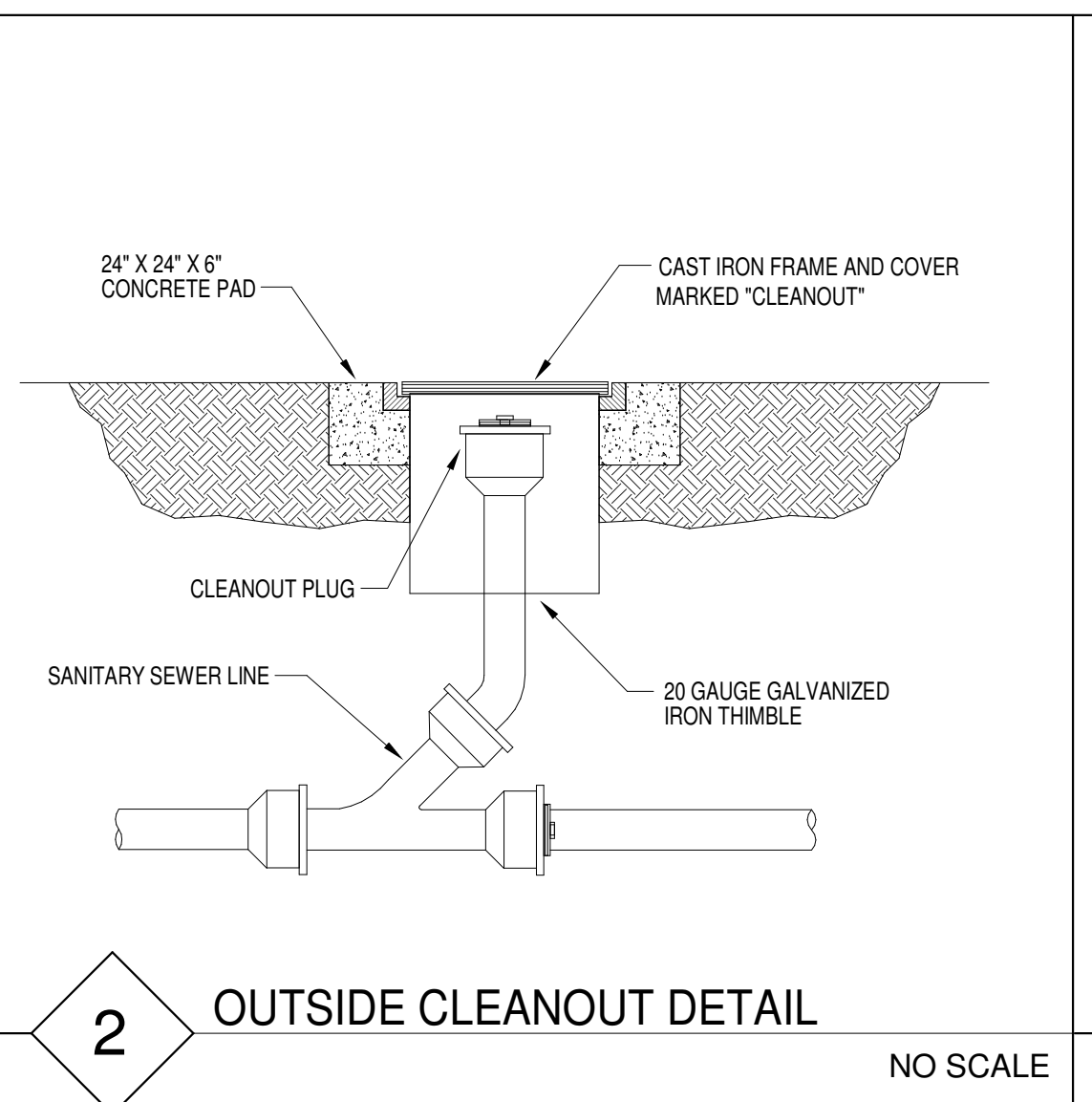

2 OUTSIDE CLEANOUT DETAIL
NO SCALE

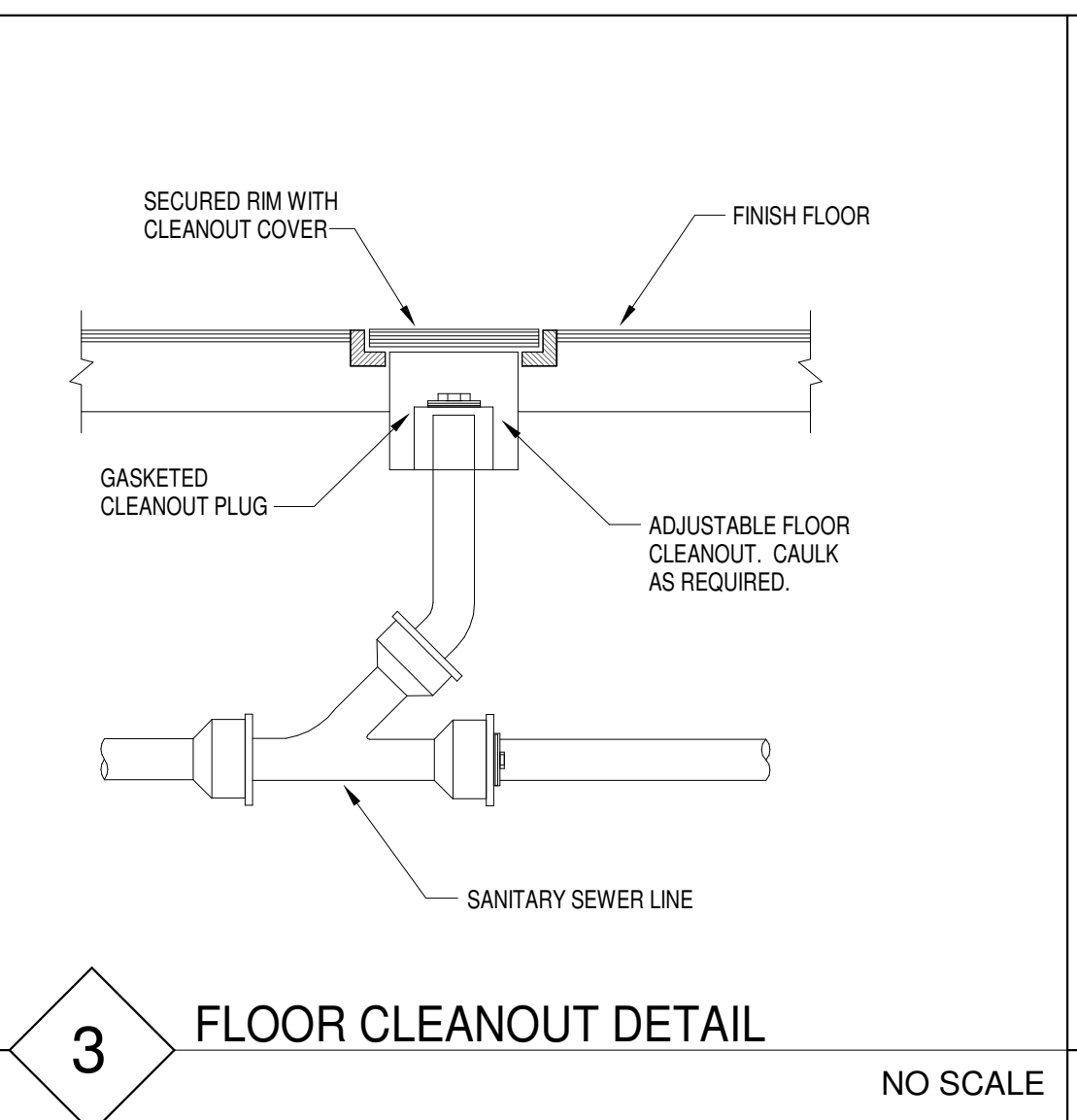

3 FLOOR CLEANOUT DETAIL
NO SCALE

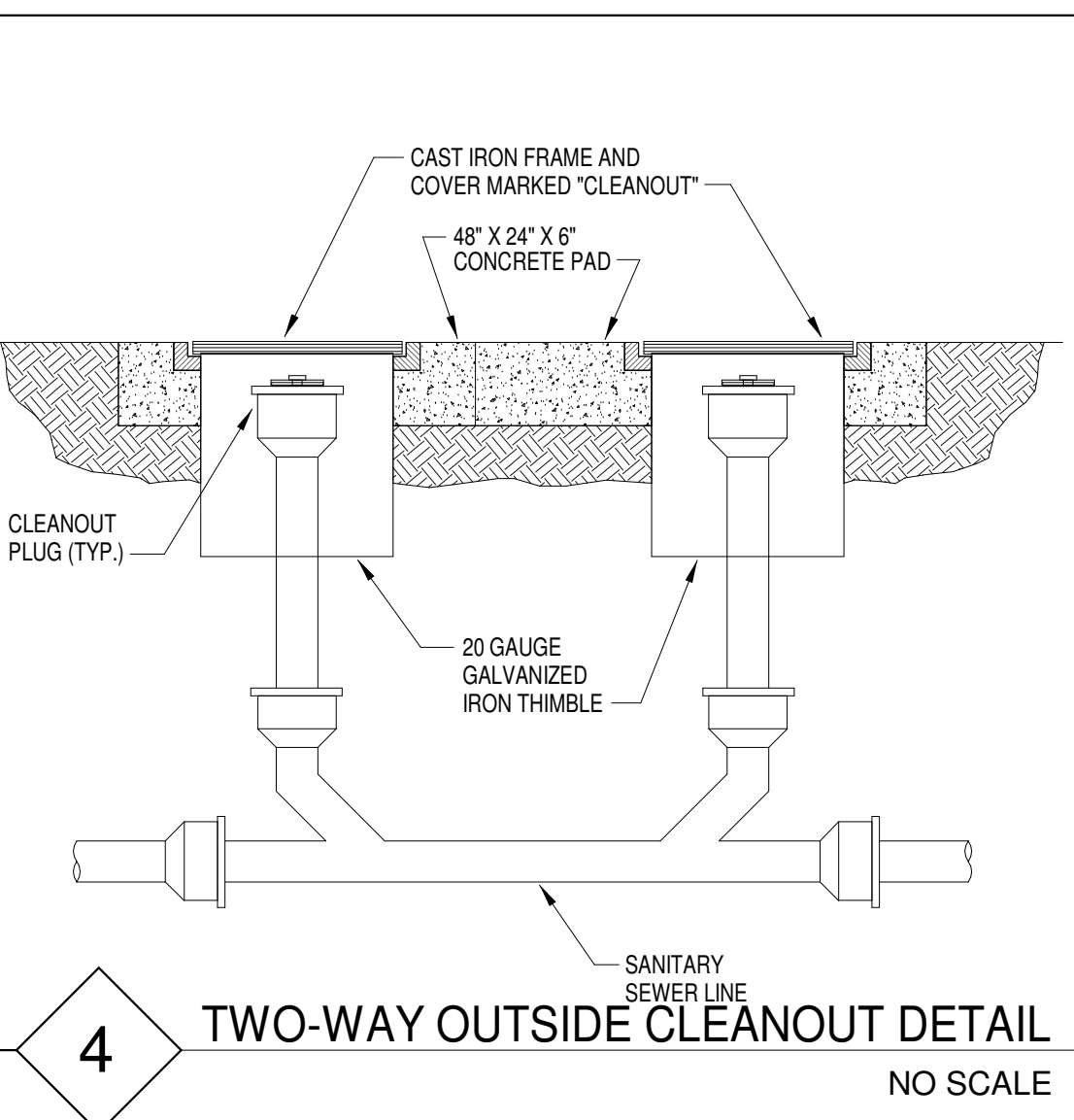

4 TWO-WAY OUTSIDE CLEANOUT DETAIL
NO SCALE

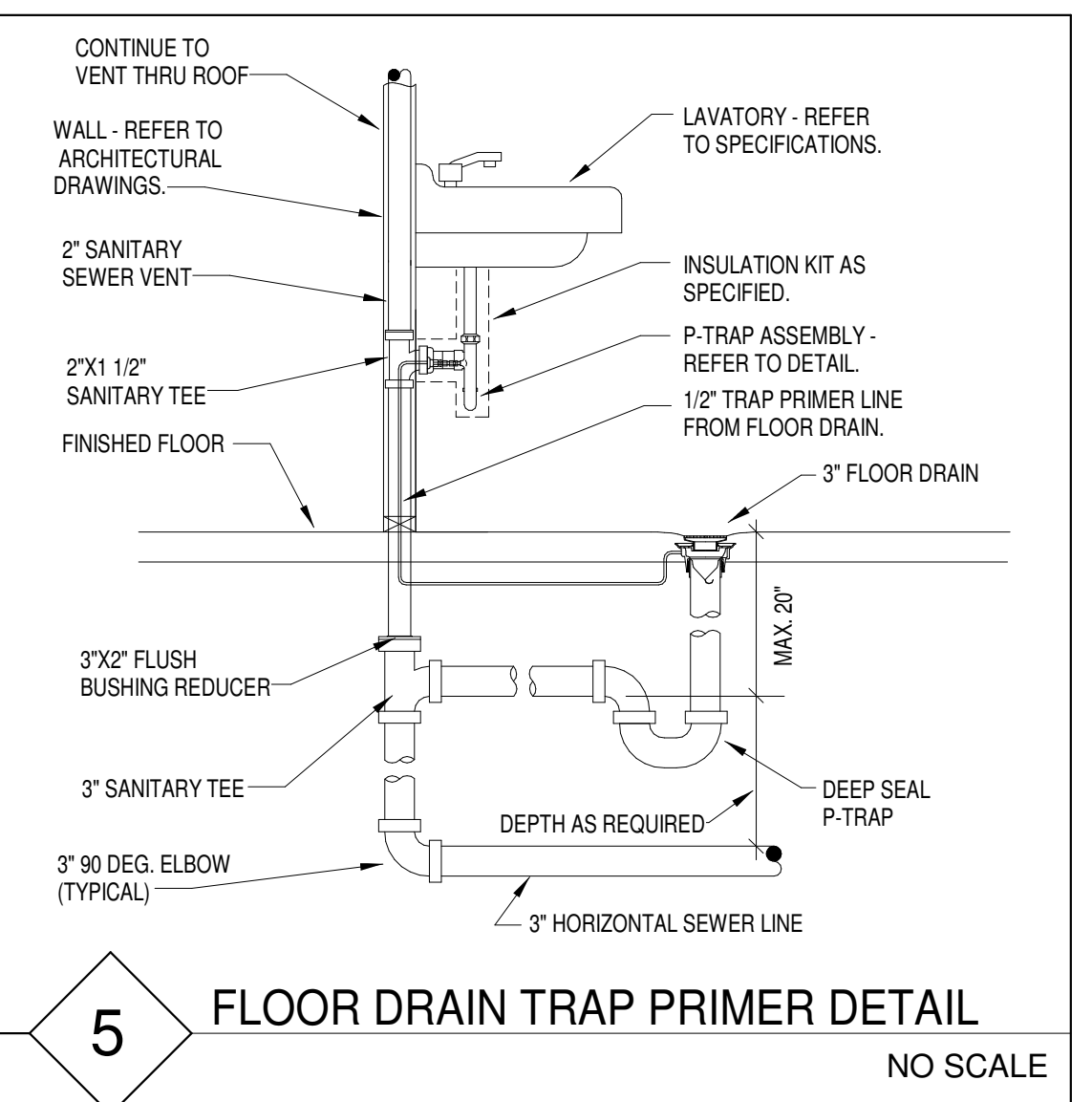

5 FLOOR DRAIN TRAP PRIMER DETAIL
NO SCALE

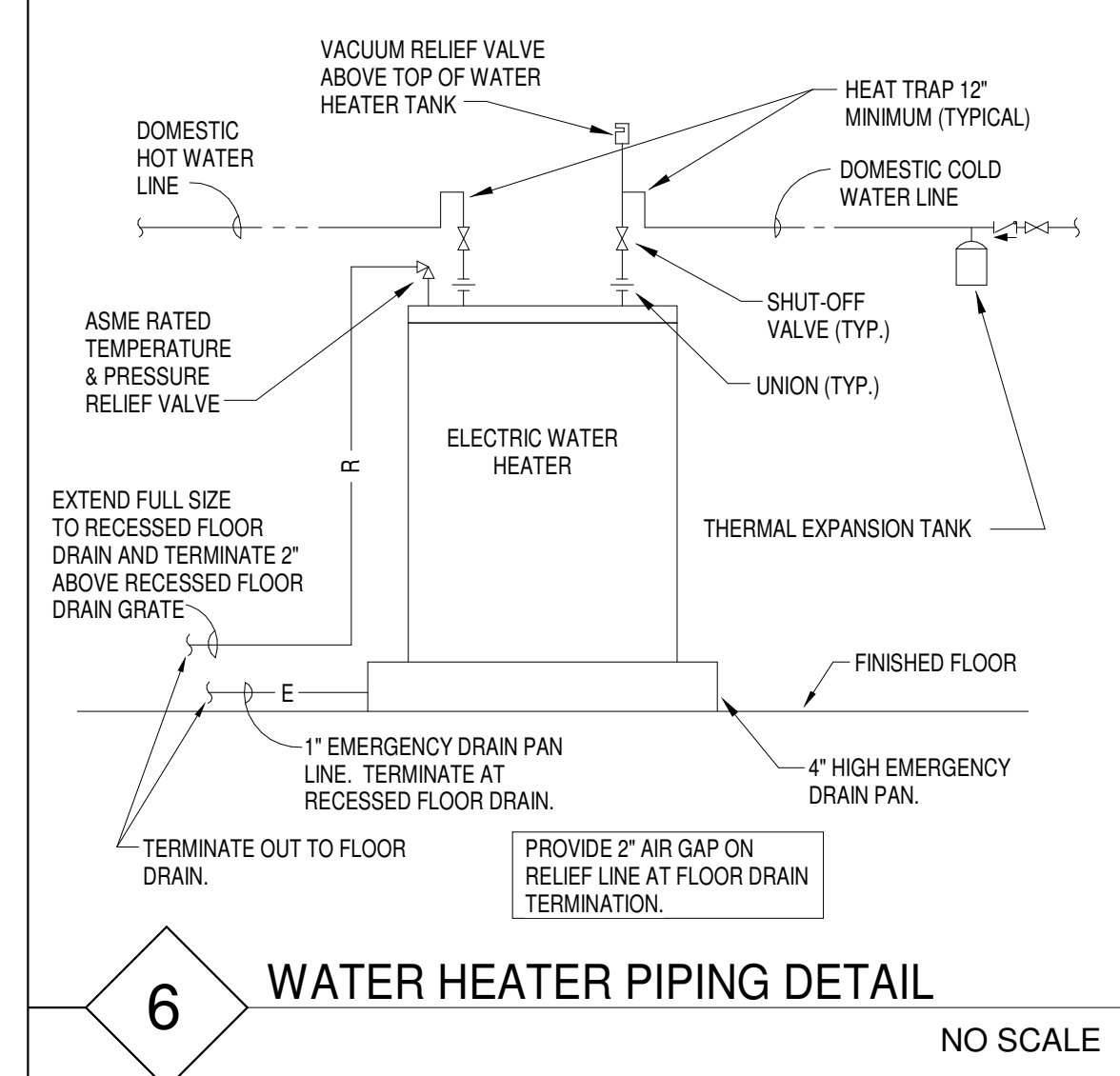

6 WATER HEATER PIPING DETAIL
NO SCALE

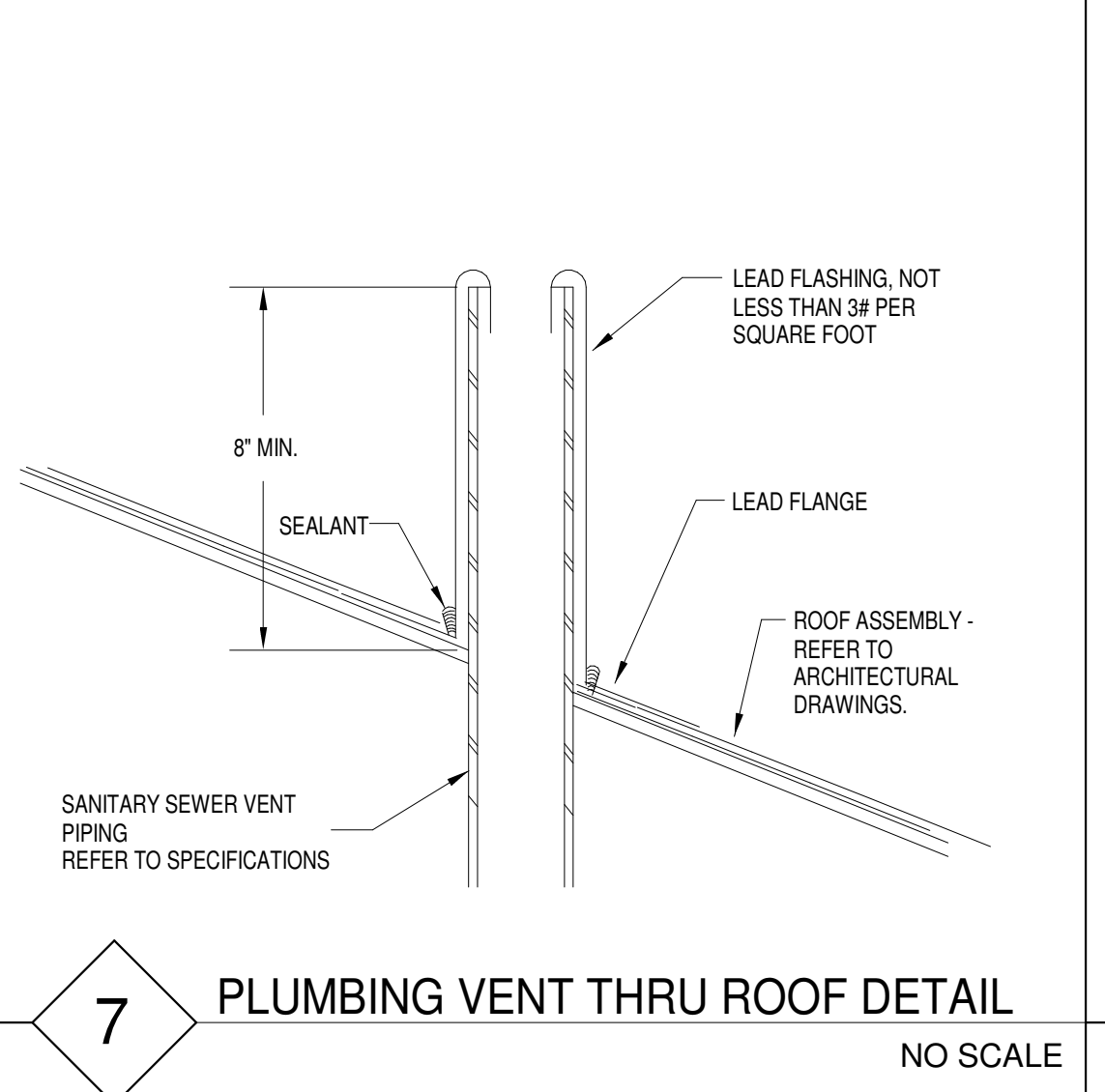

7 PLUMBING VENT THRU ROOF DETAIL
NO SCALE

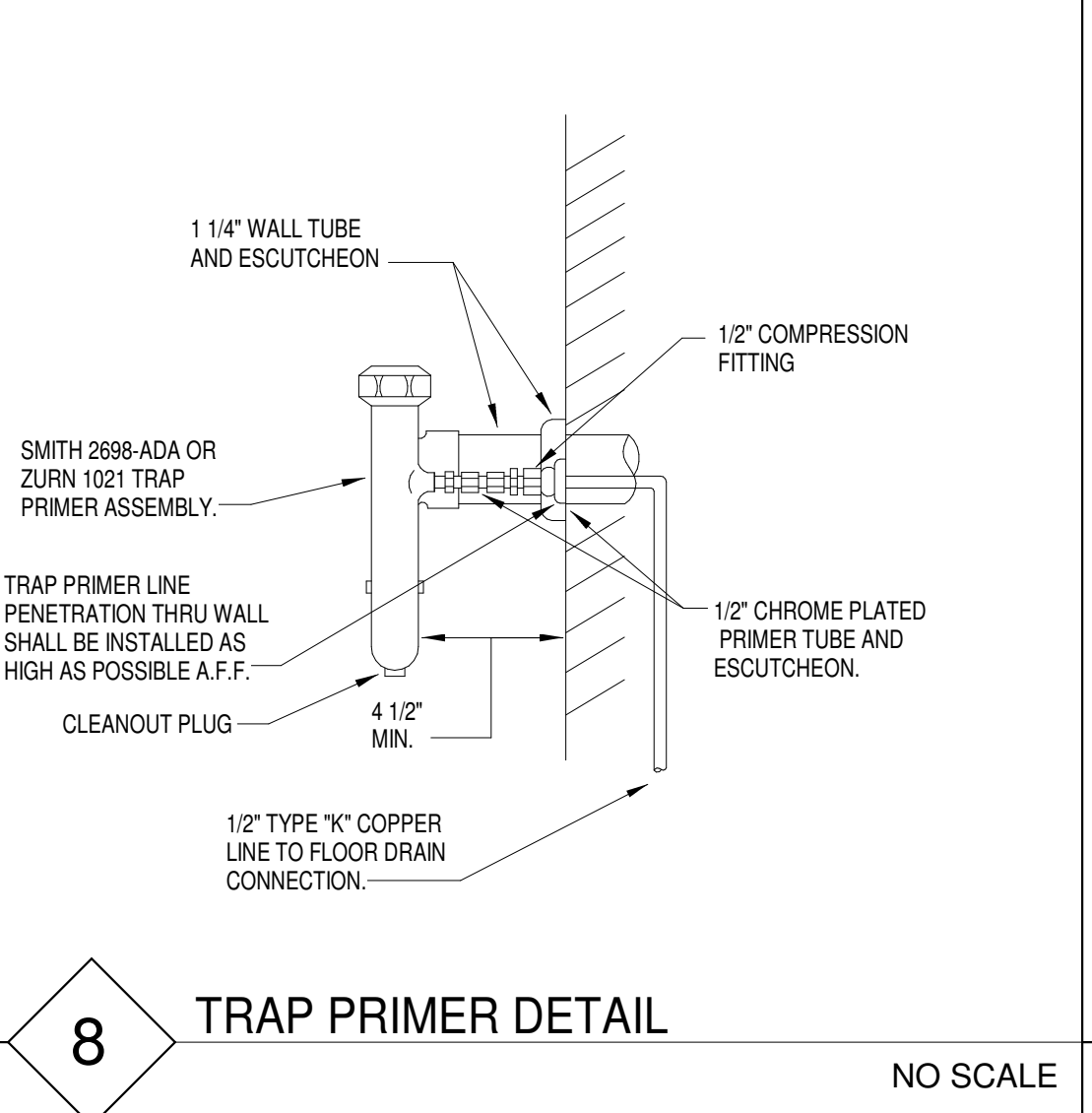

8 TRAP PRIMER DETAIL
NO SCALE

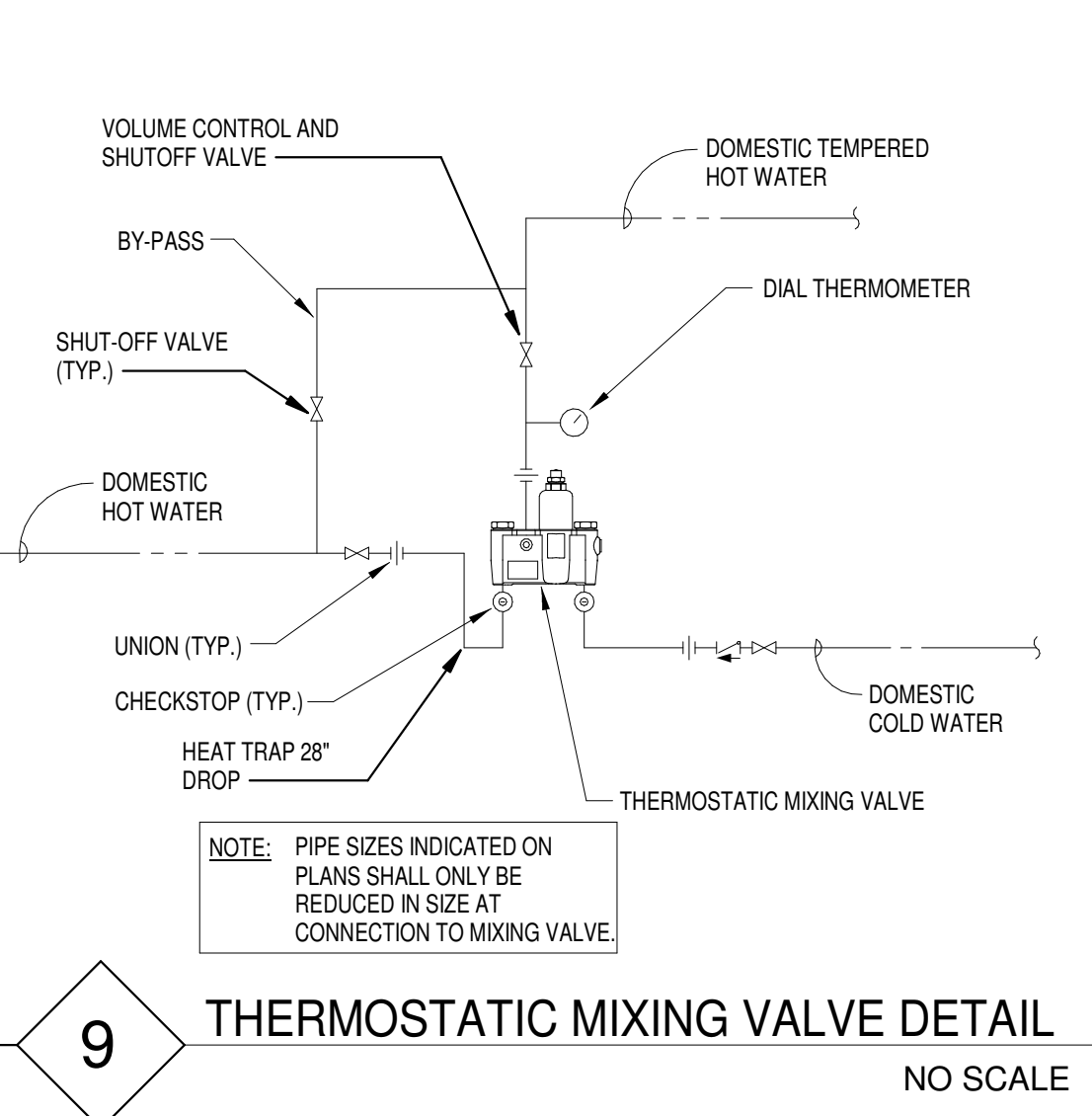

9 THERMOSTATIC MIXING VALVE DETAIL
NO SCALE

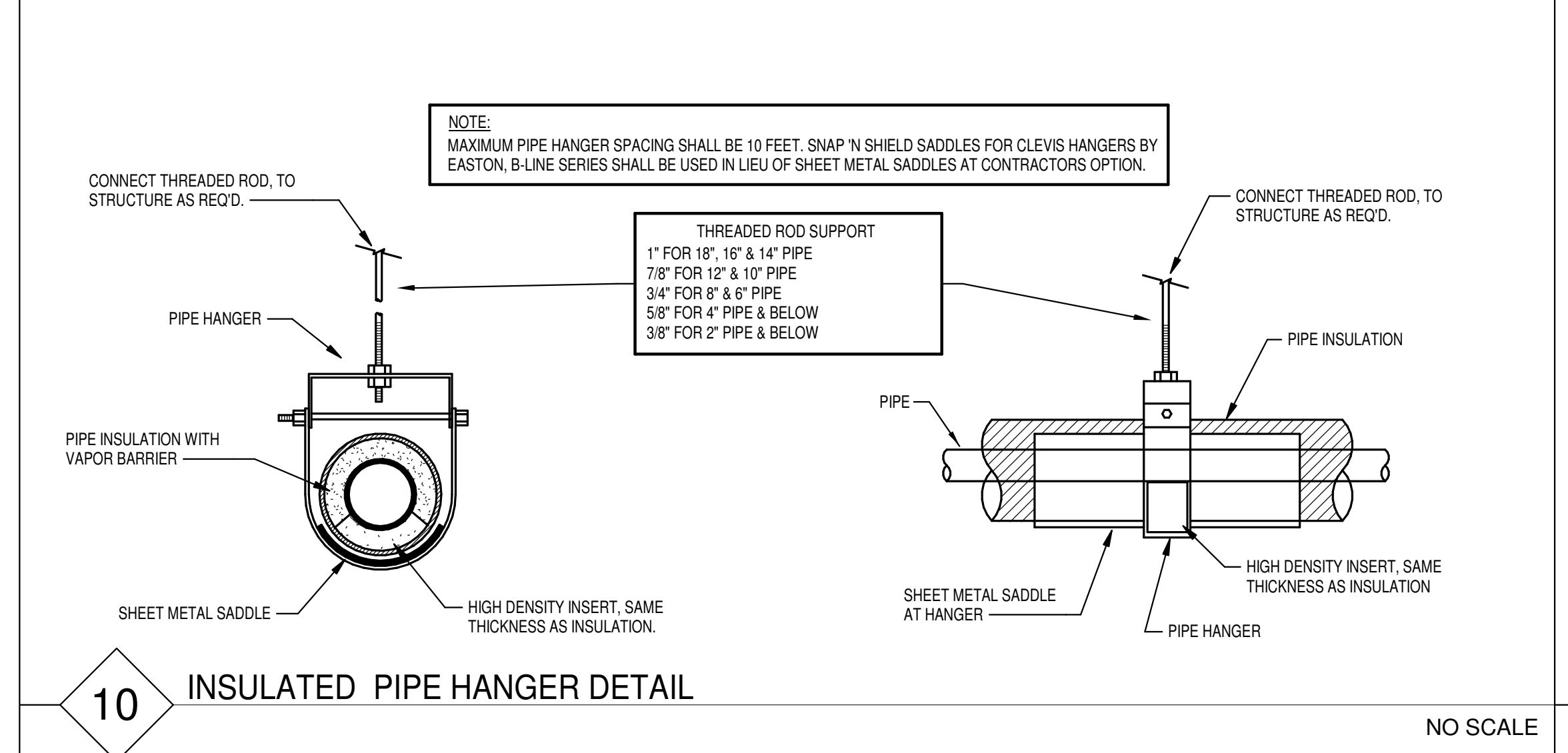

10 INSULATED PIPE HANGER DETAIL
NO SCALE

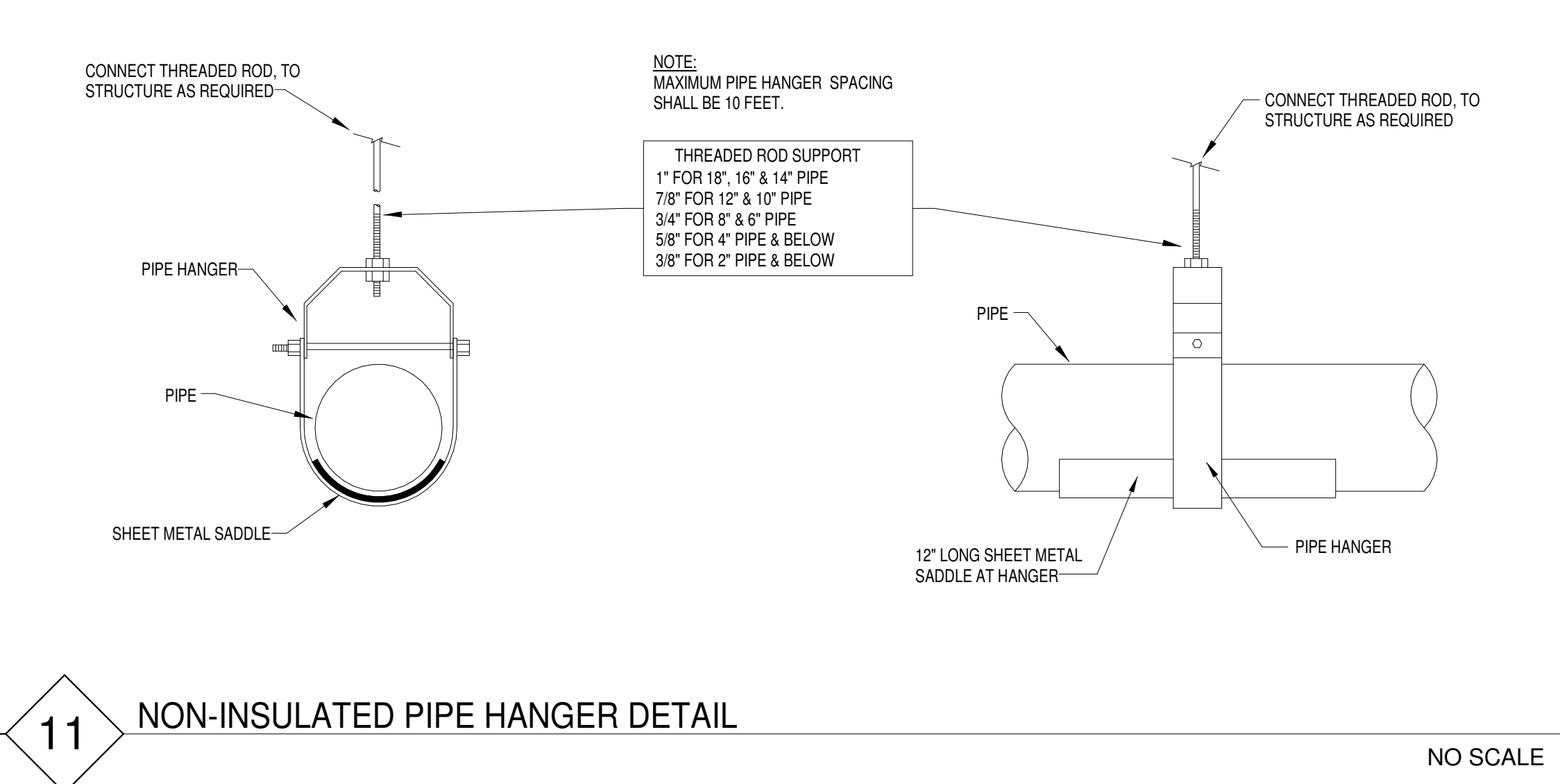

11 NON-INSULATED PIPE HANGER DETAIL
NO SCALE



1304 Bertrand Dr. Suite F7, Lafayette, LA 70506
13201 Northwest Fwy. Ste 633, Houston, TX
1337234-7474
Mechanical Contact: Gabrielle Wehner
Email: gabrielle@meconsulting.com
Electrical Contact: Terry Kirsch
Email: terry@meconsulting.com
PROJECT No.: 25106.00

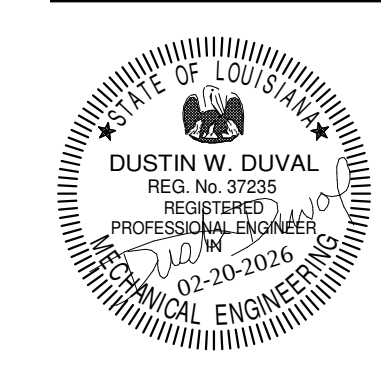

NO.	DATE	DESCRIPTION

LABEL	FIXTURE TYPE	MANUFACTURER	PIPE CONNECTION				SPECIFICATION
			C.W.	H.W.	WASTE	VENT	
CO	FLOOR CLEANOUT	ZURN 1400, WADE W-6000, MIFAB C1100-R OR J.R. SMITH 4031 (NB) WITH ADJUSTABLE SCORIATED SECURED NICKEL BRONZE TOP.	-	-	4"	-	FLOOR CLEANOUTS SHALL BE AN ADJUSTABLE TYPE WITH ANCHOR FLANGE FOR CLAMP DEVICE. CLAMPING COLLAR AND NICKEL BRONZE COVER. CONTRACTOR SHALL INSTALL 2# LEAD FLASHING A MINIMUM OF 18" ALL AROUND CLEANOUT AND FLASH INTO FLANGE AND ANCHOR WITH CLAMPING COLLAR.
EWC-B	ELECTRONIC WATER COOLER WITH BOTTLE FILLING STATION	ELKAY LZSTL8WSSK, OASIS PGF8EBFSL	1/2"	-	2"	2"	TWO LEVEL WALL MOUNTED ELECTRIC WATER COOLER FOR ADULTS AND OR CHILD USE. BOTTLE FILLING UNIT SHALL INCLUDE AN ELECTRONIC SENSOR FOR NO-TOUCH ACTIVATION WITH AN AUTOMATIC 30 SECOND SHUT-OFF TIMER. COOLER UNIT SHALL HAVE PUSHBAR ACTIVATION AND WATER-EFFICIENT STREAM-SAVER BUBBLER AND WATER SENTRY PLUS FILTER WITH VISUAL MONITOR TO INDICATE WHEN REPLACEMENT IS NECESSARY. BOTTLE FILLING UNIT SHALL MEET ADA GUIDELINES FOR PARALLEL APPROACH. UNIT SHALL PROVIDE A CAPACITY OF 8.0 GPH OF 50°F WATER AT A ROOM TEMPERATURE OF 90°F AND INLET WATER TEMPERATURE OF 80°F; 3/8" ANGLE SUPPLIES WITH STOP AND 1-1/4" CAST BRASS P-TRAP WITH CLEANOUT PLUG. FINISH TO BE STAINLESS STEEL. UNIT SHALL BE COMPLETE WITH WADE 440-AM11 (MIFAB MC-33-2, JOSAM 17560-WCBL) UNIVERSAL HANGER PLATE CARRIER WITH THREE PIPE UPRIGHTS, TWO HANGER PLATES AND TWO BOTTOM BEARING PLATES, WELDED BASE FEET AND SUPPORT HARDWARE. REFER TO ARCHITECTURAL DRAWINGS FOR MOUNTING HEIGHT. INSTALL PER A.D.A. REQUIREMENTS. CAULK AROUND PERIMETER OF FIXTURE.
FD	FLOOR DRAIN	JOSAM SERIES 30000, WADE W-1100-A6-1, J. R. SMITH 2010A, MIFAB F1100-C, ZURN 415-BZ OR EQUIVALANT	-	-	3"	2"	BOTTOM OUTLET WITH DURA-COATED CAST IRON BODY. WITH CLAMPING COLLAR AND 6" DIAMETER NICKEL BRONZE STRAINER ADJUSTABLE VERTICALLY TO FLOOR LEVEL. WITH SQUARE PERFORATIONS AND VANDAL-PROOF SCREWS. PROVIDE TRAP PRIMER CONNECTION WHERE SHOWN ON PLANS. PROVIDE SURESEAL MODEL SS3000V (MIFAB MI-GARD-3) FLOOR DRAIN TRAP SEALER FOR 3" DIAMETER DRAIN (ASSE 1072) WHERE TRAP PRIMER LINE IS NOT SHOWN CONNECTING TO THE FLOOR DRAIN ON THE PLANS. COORDINATE FINAL ROUGH-IN ELEVATION WITH FINISHED FLOOR. REFER TO ARCHITECTURAL DRAWINGS FOR ADDITIONAL INFORMATION.
FD-R	FLOOR DRAIN RECESSED GRATE	JOSAM SERIES 30000, WADE W-1100-ER7-1, J. R. SMITH 2010A, MIFAB F1100-C, ZURN 415-BZ OR EQUIVALANT	-	-	3"	2"	SHALL BE SAME AS "FD", EXCEPT SUPPLIED WITH 1" RECESSED GRATE, JOSAM TYPE "E-1", WADE W-1100-ER7, J. R. SMITH 2010-F37, MIFAB F1100-C-ER WITH TOP OF RIM SET FLUSH WITH FINISHED FLOOR. PROVIDE SURESEAL MODEL SS3000V (MIFAB MI-GARD-3) FLOOR DRAIN TRAP SEALER FOR 3" DIAMETER DRAIN (ASSE 1072) WHERE TRAP PRIMER LINE IS NOT SHOWN CONNECTING TO THE FLOOR DRAIN ON THE PLANS.
HB	HOSE BIBB	WOODFORD MODEL 24P (ZURN 1341) WITH LOOSE KEY AND WATTS 8AC (NIDEL 34HF) VACUUM BREAKER.	3/4"	-	-	-	WALL FAUCET SHALL BE A WOODFORD MODEL 24 (ZURN 1341) WITH WATTS 8AC (NIDEL 34HF) ANTI-SIPHON VACUUM BREAKER. ASSE STANDARD 1011 APPROVED. EXTERIOR FINISH TO BE ROUGH BRASS.
L-CH	LAVATORY	KOHLER K-2196-4, AMERICAN STANDARD 0476.028	1/2"	1/2"	2"	2"	COUNTER-TOP, WHITE, VITREOUS CHINA LAVATORY WITH 4" FAUCET CENTERS. DELTA 22C101 (ZURN Z-81000-CP4, A.S. 6114.111.002) CAST BRASS BODY, CERAMIC DISC CARTRIDGE, SINGLE HANDLE FAUCET WITH MCGUIRE 155WC (KOHLER K-13885) OFFSET TAILPIECE WITH PERFORATED GRATE DRAIN; MCGUIRE 8872 (KOHLER K-8998) 1-1/4" CAST BRASS P-TRAP WITH CLEANOUT PLUG; AND 3/8" ANGLE SUPPLIES WITH STOPS. PROVIDE J.R. SMITH 2698-ADA PRIME-EZE, ZURN Z1021-ADA OR EQUAL WATER SAVER TRAP PRIMER WHERE INDICATED ON PLANS. TRUEBRO MODEL 103, (ZURN Z8946-3-NT) INSULATING KIT. INSTALL PER A.D.A. REQUIREMENTS. CAULK AROUND PERIMETER OF FIXTURE. PROVIDE LAWLER 570 (LEONARD 170-LF, WATTS LFGSG-B SERIES) THERMOSTATIC MIXING VALVE, 3/8" INLETS & OUTLET CONNECTIONS, TEMPERATURE CONTROL DEVICE THAT CONFORMS TO ASSE 1070.
OCO	OUTSIDE CLEANOUT	J.R. SMITH, JOSAM, MIFAB, ZURN, WADE	-	-	4"	-	OUTSIDE CLEANOUTS SHALL BE AS DETAILED ON THE PLANS.
REF	ICE MACHINE BOX	OATELY 38681, SPECIALITY PRODUCTS P4129	1/2"	-	-	-	1/2" COLD WATER VALVED CONNECTION IN RECESSED BOX.
SK-BA	SINK	ELKAY LRAD-3319653, JUST DL-ADA-1933-A-GR	1/2"	1/2"	2"	2"	SELF RIMMING, 33" X 19" X 6.5", DOUBLE COMPARTMENT, 18 GAUGE, TYPE 304 SELF RIMMING SINK WITH LK810GN08T4 (ZURN Z871C4-XL, A.S. 6409.170.002) 8" REACH GOOSENECK FAUCET WITH 4" WRIST BLADE HANDLES, LK-99 (JUST JB-99) STAINLESS STEEL BASKET STRAINERS, MCGUIRE 8912 1-1/2" CAST BRASS P-TRAP WITH CLEANOUT PLUG, CONTINUOUS WASTE PIPING AND 3/8" ANGLE SUPPLIES WITH STOPS. CAULK AROUND PERIMETER OF FIXTURE.
SK-M	SINK	ELKAY LR-1919, JUST SL-2019-A-GR	1/2"	1/2"	2"	2"	SELF RIMMING, 19" X 19" X 7.5", SINGLE COMPARTMENT, 18 GAUGE, TYPE 304 STAINLESS STEEL, SELF RIMMING SINK WITH 8" FAUCET CENTERS; ZURN Z831B4-XL-18F (T & S BRASS B-2867-04 WITH B-0199-21, A.S. 6530.170.LV15.002) 5-3/8" REACH RIGID GOOSENECK FAUCET WITH LAMINAR FLOW AND 4" WRIST BLADE HANDLES; LK-188 PERFORATED 3" GRID STRAINER, MCGUIRE 8912 1-1/2" CAST BRASS P-TRAP WITH CLEANOUT PLUG AND 3/8" ANGLE SUPPLIES WITH STOPS. CAULK AROUND PERIMETER OF FIXTURE.
SS-F	SERVICE SINK	FIAT MSB-2424, MUSTEE 63M	3/4"	3/4"	2"	2"	FLOOR MOUNTED, 24" X 24" X 10" WHITE MOLDED STONE MOP SERVICE BASIN WITH #1453-BB FLAT TYPE STAINLESS STEEL DRAIN, VINYL BUMPER GUARD, #830-AA (T&S BRASS B-0665-BSTR) MIXING FAUCET, #832-AA (T&S BRASS B-0654) HOSE AND STAINLESS STEEL HOSE BRACKET, #889-CC (T&S BRASS B-0653) STAINLESS STEEL MOP HANGER, #833-AA SILICONE SEALANT AND TWO (2) #MSG 2424 STAINLESS STEEL WALL GUARDS (SIDE AND BACK). CAULK AROUND PERIMETER OF FIXTURE.
WC-TH	WATER CLOSET	KOHLER K-3493 PRESSURE ASSISTED, AMERICAN STANDARD CADET 2467.016	1/2"	-	4"	3"	FLOOR MOUNTED, WHITE, VITREOUS CHINA, ELONGATED BOWL WATER CLOSET. K-4670-C (A.S. 5901.100, BEMIS 1955CT, BENEKE 523, CHURCH 295CT, CENTOCO 500STSCC) SOLID PLASTIC, WHITE OPEN-FRONT TOILET SEAT LESS COVER, CHECK HINGE AND WITH STA-TITE COMMERCIAL FASTENING SYSTEM; K-4562 BOLT CAPS AND 3/8" ANGLE SUPPLY WITH STOP. INSTALL PER A.D.A. REQUIREMENTS. TRIP LEVER TO BE ON WIDE SIDE OF STALL. INSTALL WAX SEAL BELOW FIXTURE. CAULK AROUND PERIMETER OF FIXTURE.

MIXING VALVE SCHEDULE				
UNIT NO.	SERVICE	TYPE	TEMPERATURE SETTING	BASIS OF DESIGN
MV-1	BUILDING FIXTURES	STANDARD	110°F	BRADLEY MODEL S59-2045-TBP TMV45, LEONARD TM-30-E-RF

NOTES:
1. MIXING VALVE SHALL HAVE RELIABLE LIQUID-FILLED THERMOSTAT, DIAL THERMOMETER, WALL MOUNTING BRACKET, PIPED ASSEMBLY WITH INLET AND OUTLET SHUTOFF, INTEGRAL STRAINER CHECKSTOPS ON INLETS, ADJUSTABLE SET POINT (SET @ 110°F), POSITIVE SHUTOFF OF HOT WATER WHEN COLD SUPPLY IS LOST AND DIAL THERMOMETER. INSTALL THERMOMETER DOWNSTREAM OF UNIT IN PIPING. ASSE 1017.

WATER HEATER SCHEDULE							
UNIT NO.	SERVICE	CAPACITY (GALLONS)	ELECTRIC KW INPUT	TEMPERATURE SETTING	ELECTRICAL SERVICE	RECOVERY RATE @ 80°F TEMP. RISE	COMMENTS
WH-1	PLUMBING FIXTURES	40	4	140	208-1-60	21 GALLONS	AO SMITH DEL-40D-4 OR PRIOR APPROVED EQUAL

NOTES:
1. ELECTRIC KW HEATING ELEMENTS SHALL BE WIRE FOR NON-SIMULTANEOUS OPERATION.

P 1

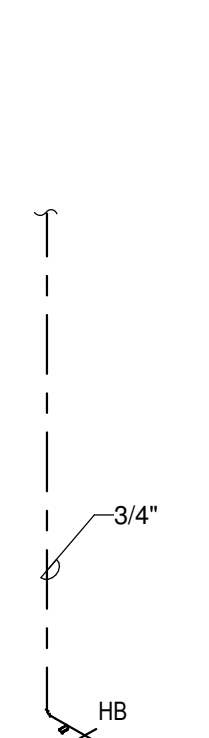

P 2

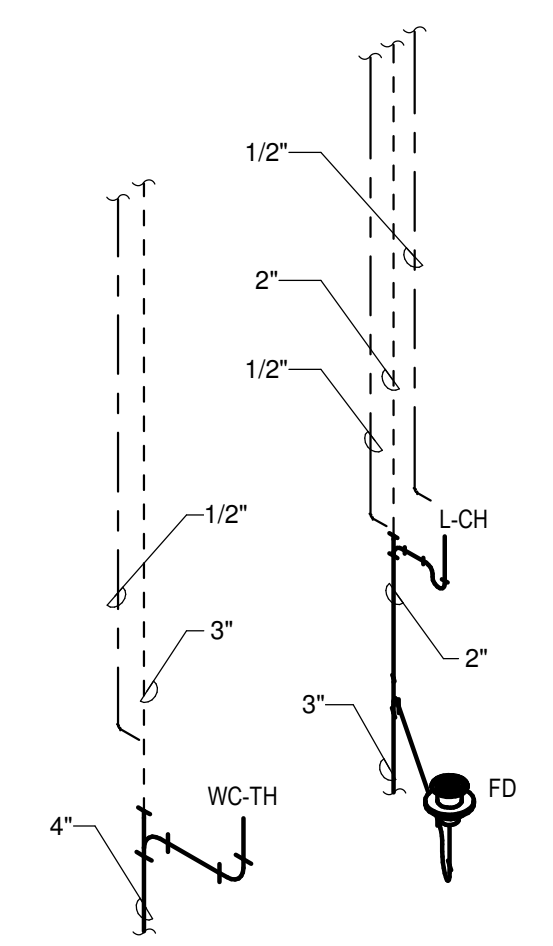

P 3

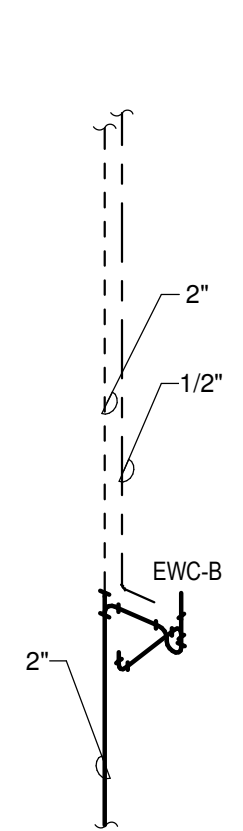

P 4

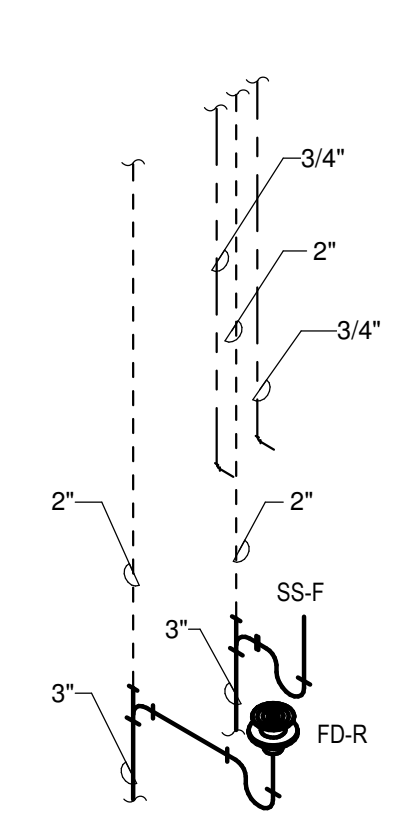

P 5

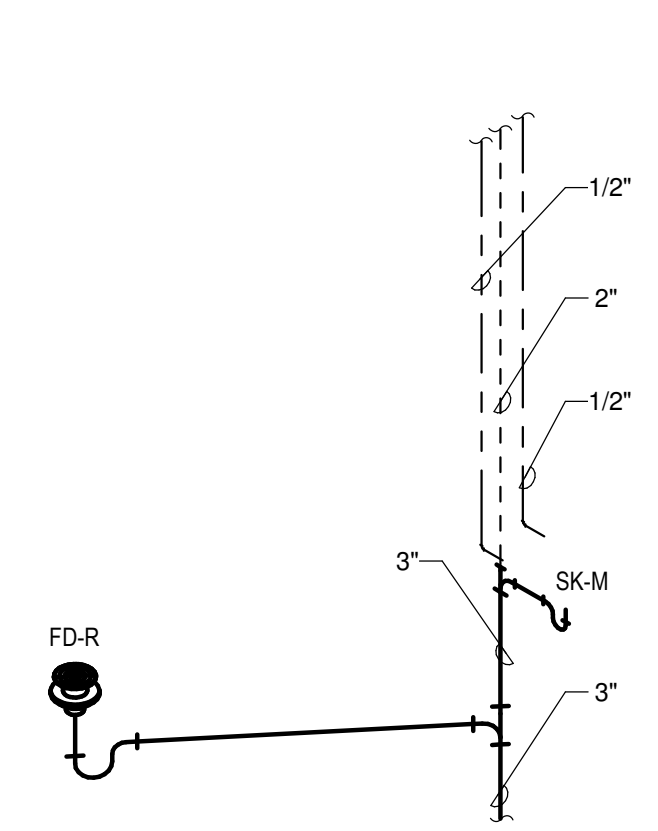

P 6

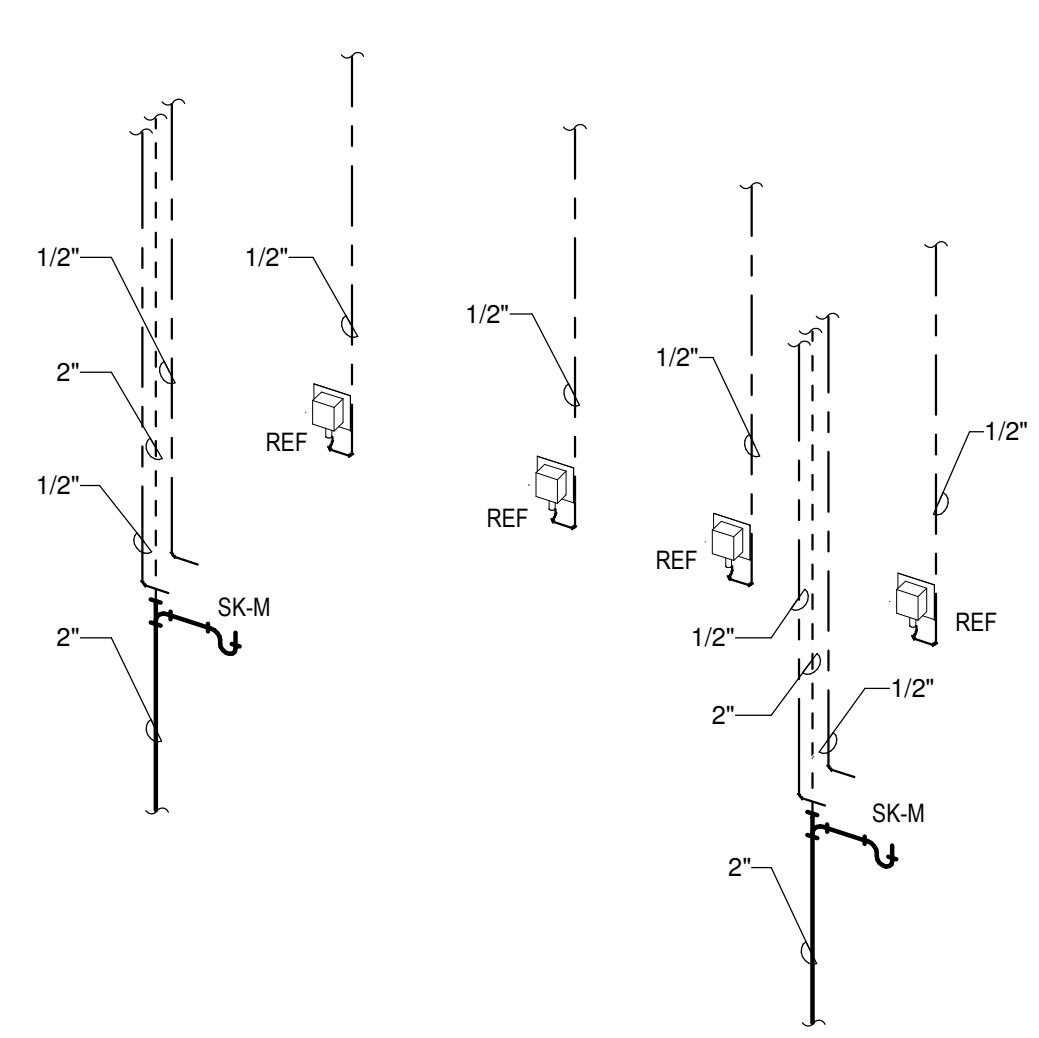

P 7

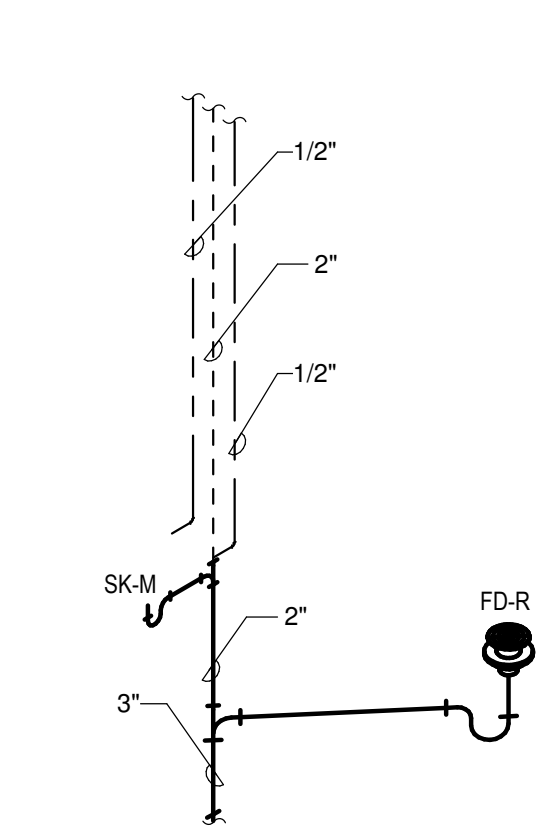

P 8

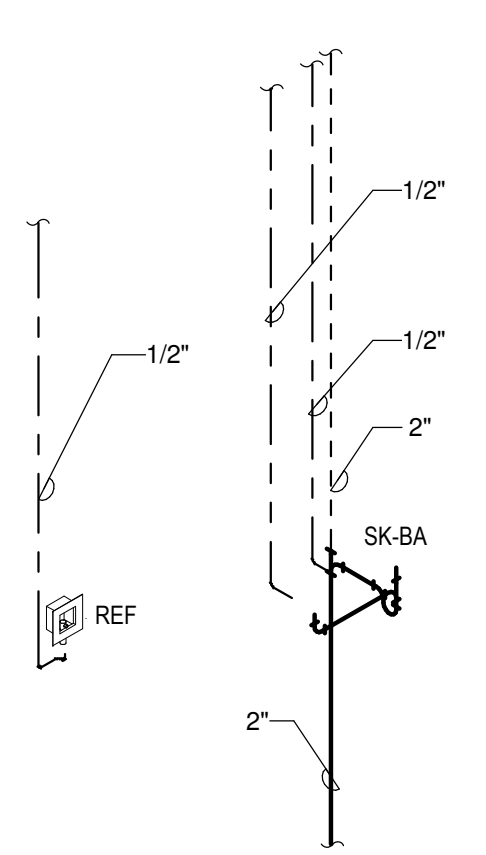

P 9

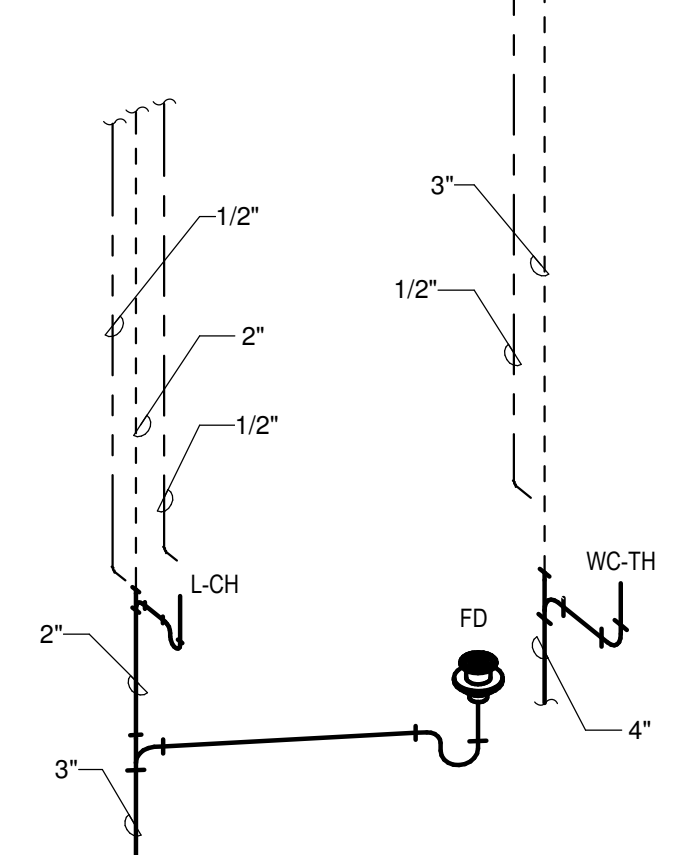

- NOTES:**
- PLUMBING CONTRACTOR SHALL COMBINE AND EXTEND VENT LINES AS REQUIRED TO V.T.R. VENT THRU ROOF SHALL MAINTAIN A MINIMUM OF 10'-0" FROM OUTSIDE AIR INTAKES.
 - CONTRACTOR SHALL SEAL ALL PIPE PENETRATIONS THRU RATED WALLS WITH FIRE RATED SEALANT SYSTEMS PER MANUFACTURER'S RECOMMENDATIONS FOR SPECIFIC U.L. ASSEMBLY.
 - WATER HAMMER ARRESTER(S) SHALL BE INSTALLED ON PIPING SYSTEMS AND AT QUICK-CLOSING VALVES AS PER MANUFACTURER'S RECOMMENDATIONS.
 - ALL FLOOR DRAINS (FD & FD-R) AND HUB DRAIN (HD) SHALL BE COMPLETE WITH TRAP GUARDS PER SPECIFICATIONS.
 - BACK TO BACK PRESSURE ASSISTED WATER CLOSETS SHALL USE A DOUBLE COMBINATION WYE FITTING. A DOUBLE SANITARY TEE FITTING WILL NOT BE ACCEPTABLE.



1304 Bertrand Dr. Suite F7, Lafayette, LA 70506
13201 Northwest Fwy, Ste 633, Houston, TX 77040
Mechanical Contact: Gabrielle Wehner
Email: gabrielle@meconsulting.com
Electrical Contact: Terry Kirsch
Email: terry@meconsulting.com
PROJECT No.: 25106.00



DEFINE

MECHANICAL ABBREVIATIONS

AD	ACCESS DOOR	HWS	HEATING HOT WATER SUPPLY
ADA	AMERICANS WITH DISABILITIES ACT	HWR	HEATING HOT WATER RETURN
AFF	ABOVE FINISHED FLOOR	KH	KITCHEN HOOD
AHU	AIR HANDLING UNIT	KW	KILOWATT
APD	AIR PRESSURE DROP	LAT	LEAVING AIR TEMPERATURE
BOD	BOTTOM OF DUCT	LWT	LEAVING WATER TEMPERATURE
BOP	BOTTOM OF PIPE	MBH	1000 BRITISH THERMAL UNITS PER HOUR
BTUH	BRITISH THERMAL UNITS PER HOUR	MVD	MANUAL VOLUME DAMPER
C	CONDENSATE	N.O.	NORMALLY OPEN
CFM	CUBIC FEET PER MINUTE	N.C.	NORMALLY CLOSED
CT	CHILLER	NTS	NOT TO SCALE
CHS	CHILLED WATER SUPPLY	NC	NOISE CRITERIA
CHR	CHILLED WATER RETURN	OA	OUTSIDE AIR
COP	COEFFICIENT OF PERFORMANCE	OBD	OPOSED BLADE DAMPER
CT	COOLING TOWER	PD	PRESSURE DROP
CU	CONDENSING UNIT	PHWR	PLANT HEATING HOT WATER RETURN
CV	CONSTANT VOLUME	PHWS	PLANT HEATING HOT WATER SUPPLY
CS	CONDENSER WATER SUPPLY	PRV	PRESSURE REDUCING VALVE
CR	CONDENSER WATER RETURN	PSIG	POUNDS PER SQUARE INCH GAGE
DB	DRY BULB	RA	RETURN AIR
DOAS	DEDICATED 100% OUTSIDE AIR UNIT	RH	RELATIVE HUMIDITY
EA	EXHAUST AIR	RHC	REHEAT COIL
EAT	ENTERING AIR TEMPERATURE	RPM	REVOLUTIONS PER MINUTE
ECO	EXTERIOR CLEANOUT	RTU	ROOFTOP A/C UNIT
EDH	ELECTRIC DUCT HEATER	SA	SUPPLY AIR
EER	ENERGY EFFICIENCY RATIO	SD	STORM DRAIN
EF	EXHAUST FAN	SEER	SEASONAL ENERGY EFFICIENCY RATIO
EMS	ENERGY MANAGEMENT SYSTEM	SF	SUPPLY FAN
ESP	EXTERNAL STATIC PRESSURE	SP	STATIC PRESSURE
EUH	ELECTRIC UNIT HEATER	SWR	SIDE WALL REGISTER
EWC	ELECTRIC WATER COOLER	TSP	TOTAL STATIC PRESSURE
EWH	ELECTRIC WATER HEATER	TYP	TYPICAL
EWT	ENTERING WATER TEMPERATURE	UNO	UNLESS NOTED OTHERWISE
F	FAHRENHEIT	VAV	VARIABLE AIR VOLUME
FCO	FLOOR CLEANOUT	VFD	VARIABLE FREQUENCY DRIVE
FD	FLOOR DRAIN	VRF	VARIABLE REFRIGERANT FLOW
FLA	FULL LOAD AMPS	WB	WET BULB
FFE	FINISHED FLOOR ELEVATION	WG	WATER GAGE
FPI	FINS PER INCH	WPD	WATER PRESSURE DROP
HP	HORSEPOWER		

DESIGN

MECHANICAL LEGEND

GRILLES, REGISTERS, DIFFUSERS, AND LOUVERS				EQUIPMENT			
EXISTING	DEMO	NEW	DESCRIPTION	EXISTING	DEMO	NEW	DESCRIPTION
		A100	GRILLE DESIGNATION AND CFM				MECHANICAL EQUIPMENT. REFER TO SCHEDULES
			SURFACE MOUNT				IONIZATION UNIT
							SMOKE DETECTOR
			LAY-IN SUPPLY CEILING DIFFUSER				MANUAL PULL STATION
CONTROLS				EXISTING	DEMO	NEW	DESCRIPTION
			SUPPLY WALL DIFFUSER				THERMOSTAT
			LINEAR SLOT DIFFUSER				HUMIDISTAT
			RETURN/EXHAUST CEILING GRILLE				SENSOR
			RETURN/EXHAUST WALL GRILLE				STATIC PRESSURE SENSOR
			EXHAUST LOUVER				REMOTE TEMPERATURE SENSOR
			EXHAUST WALL CAP				WALL SWITCH
			GRAVITY RELIEF HOOD				CONTROL WIRING
			INTAKE LOUVER				
			INTAKE WALL CAP				
			GRAVITY INTAKE HOOD				
DUCTWORK							
EXISTING	DEMO	NEW	DESCRIPTION				
			RECTANGULAR DUCTWORK. REFER TO PLANS FOR SIZE.				
			ROUND DUCTWORK. REFER TO PLANS FOR SIZE.				
			ROUND DUCTWORK DROP/RISE.				
			DUCT DROP/RISE				
PIPING							
EXISTING	DEMO	NEW	DESCRIPTION				
			CHILLED WATER SUPPLY PIPING				
			CHILLED WATER RETURN PIPING				
			HOT WATER SUPPLY PIPING				
			HOT WATER RETURN PIPING				
			CONDENSER WATER SUPPLY PIPING				
			CONDENSER WATER RETURN PIPING				
DAMPERS							
EXISTING	DEMO	NEW	DESCRIPTION				
			BALANCING DAMPER				
			MOTORIZED DAMPER				
			FIRE DAMPER				
			SMOKE DAMPER				
			FIRE & SMOKE DAMPER				

- NOTES: 1. EXISTING ITEMS ON DEMO PLANS ARE "EXISTING TO REMAIN" UNLESS NOTED "EXISTING TO BE RELOCATED."
 2. ITEMS ON NEW CONSTRUCTION PLANS ARE NEW UNLESS NOTED "RELOCATED FROM PREVIOUS LOCATION."
 3. REFER TO SCHEDULES FOR GRILLE, REGISTER, DIFFUSER, AND LOUVER SIZES.
 4. REFER TO DRAWINGS FOR DIRECTION OF AIRFLOW FOR DIFFUSERS. IF DIRECTIONAL ARROWS ARE NOT INCLUDED, AIRFLOW IS IN FOUR DIRECTIONS. (4-WAY GRILLE)
 5. WALL MOUNTED CONTROL DEVICES SHALL BE MOUNTED AT 48" A.F.F.
 6. NOT ALL ITEMS SHOWN ON THIS LIST MAY BE APPLICABLE TO THIS PROJECT.

DELIVER

MECHANICAL GENERAL NOTES

- CONTRACTOR SHALL VISIT THE SITE AND DETERMINE THE EXTENT OF DEMOLITION WORK AND NEW WORK NEEDED FOR THIS PROJECT, PRIOR TO SUBMITTING BID.
- CONTRACTOR SHALL BECOME FAMILIAR WITH THE PROJECT SCOPE, CONSTRAINTS, UTILITY CONNECTIONS, AND BUILDING SERVICES, PRIOR TO SUBMITTING BID.
- CONTRACTOR SHALL GIVE FIRST RIGHT TO REFUSAL OF SALVAGE TO THE OWNER. IF THE OWNER ELECTS TO NOT KEEP SALVAGE, CONTRACTOR SHALL REMOVE SALVAGE BY LAWFUL MEANS.
- DRAWINGS ARE SCHEMATIC AND DIAGRAMMATIC IN NATURE. DRAWINGS SHALL NOT BE SCALED. COORDINATE ROUTING OF SERVICES WITH SITE CONDITIONS AND WITH WORK OF OTHER TRADES.
- FIELD VERIFY DIMENSIONS PRIOR TO ORDERING, FABRICATING, AND ERECTION OF MATERIAL AND/OR EQUIPMENT. NOTIFY THE ENGINEER OF DISCREPANCIES IN A TIMELY MANNER.
- VERIFY CLEARANCE REQUIREMENTS AND ROUTING OF DUCTWORK AND PIPING PRIOR TO FABRICATION. AS MINOR MODIFICATIONS SUCH AS DUCT AND/OR PIPING RISES AND DROP MAY BE REQUIRED DUE TO FIELD CONDITIONS, MAKE MINOR MODIFICATIONS TO THE BUILDING, PIPING, SPRINKLER, DUCTWORK, ELECTRICAL, ETC. AS SHOWN ON THE DRAWINGS OR REQUIRED TO COMPLETE THE INSTALLATION OF A COMPLETED WORKABLE SYSTEM.
- MAINTAIN WEATHER-TIGHT BARRIERS TO PREVENT DAMAGE FROM THE ELEMENTS DURING DEMOLITION AND NEW CONSTRUCTION PERIOD.
- SEAL PENETRATIONS THROUGH THE BUILDING ENVELOPE.
- PENETRATIONS THROUGH RATED WALLS, FLOORS, PARTITIONS AND ASSEMBLIES SHALL BE INSTALLED AND FIRESAFED TO MEET UL FIRE RESISTANCE LISTING AND NFPA REQUIREMENTS FOR THE PENETRATION.
- COORDINATE DEVICES REQUIRING ACCESS PANELS WITH THE ARCHITECT AND OTHER TRADES.
- MAINTAIN MINIMUM CLEARANCE 10'-0" BETWEEN OUTSIDE INTAKES AND EXHAUST OUTLETS AND PLUMBING VENTS.
- COORDINATE FINAL LOCATIONS AND ELEVATIONS WITH THE ARCHITECT PRIOR TO INSTALLATION.
- COORDINATE FINAL FINISH COLORS OF MATERIALS, DEVICES, DIFFUSER, GRILLES, LOUVERS, AND/OR EQUIPMENT WITH THE ARCHITECT PRIOR TO ORDERING, FABRICATION AND INSTALLATION.
- SCHEDULE UTILITY SERVICES SHUTDOWNS WITH OWNER AND ARCHITECT. MINIMIZE DISRUPTIONS AND DOWNTIME TO THE OWNER.
- INSTALL DEVICES AND EQUIPMENT TO MEET ADA REQUIREMENTS. TOP MOST OPERABLE PORTION OF DEVICES SHALL BE AT ADA HEIGHT.
- ROUTE DUCT AND PIPING CONCEALED IN INTERSTITIAL SPACE UNLESS NOTED OTHERWISE.
- DOCUMENT LOCATIONS OF DEVICES, DUCT, PIPING, AND EQUIPMENT ON "AS-BUILT" RECORD DRAWINGS AS PER THE SPECIFICATIONS.
- PAY FOR SERVICE, DEPOSITS, INSPECTION, AND CONNECTION FEES REQUIRED FOR A COMPLETE INSTALLATION. COORDINATE WITH THE UTILITY SERVICE PROVIDER FOR THE REQUIREMENTS NEEDED FOR THIS PROJECT.
- HVAC SYSTEMS SHALL BE CONSTRUCTED IN ACCORDANCE WITH NFPA 90A AND NFPA 101.
- WORK SHOWN IN THE DRAWINGS SHALL COMPLY WITH APPLICABLE NATIONAL, STATE, AND LOCAL ORDINANCES AND CODES.

meconsulting.com

ardoin
ARCHITECTURE

a limited liability company



S. BRODIE ARDOIN

NCARB, Registered Architect
LA TX MS AL FL MT

130 W. South St.
Opelousas, LA 70570

p | 3 3 7 | 9 4 8 | 1 2 0 2
mail@ardoinarchitecture.com

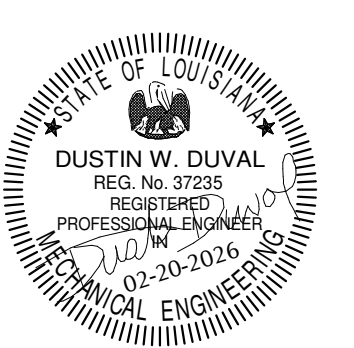

ST LANDRY PARISH ANNEX
BUILDING
EUNICE, LOUISIANA

PROJECT NUMBER

A2506

FEBRUARY 2026

SHEET NUMBER

M-001

REVISIONS



1304 Bertrand Dr. Suite F7, Lafayette, LA 70506
13201 Northwest Fwy, Ste 633, Houston, TX
337234-7474

Mechanical Contact: Gabrielle Wehner
Email: gabrielle@meconsulting.com
Electrical Contact: Terry Kirsch
Email: terry@meconsulting.com

PROJECT No.: 25106.00



© 2026. All Rights Reserved

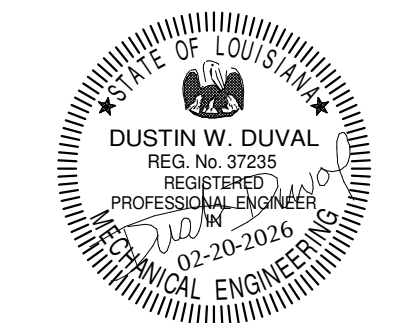

**ST LANDRY PARISH ANNEX
BUILDING**
EUNICE, LOUISIANA

PROJECT NUMBER
A2506
FEBRUARY 2026
SHEET NUMBER
M-101

REVISIONS

NO.	DESCRIPTION

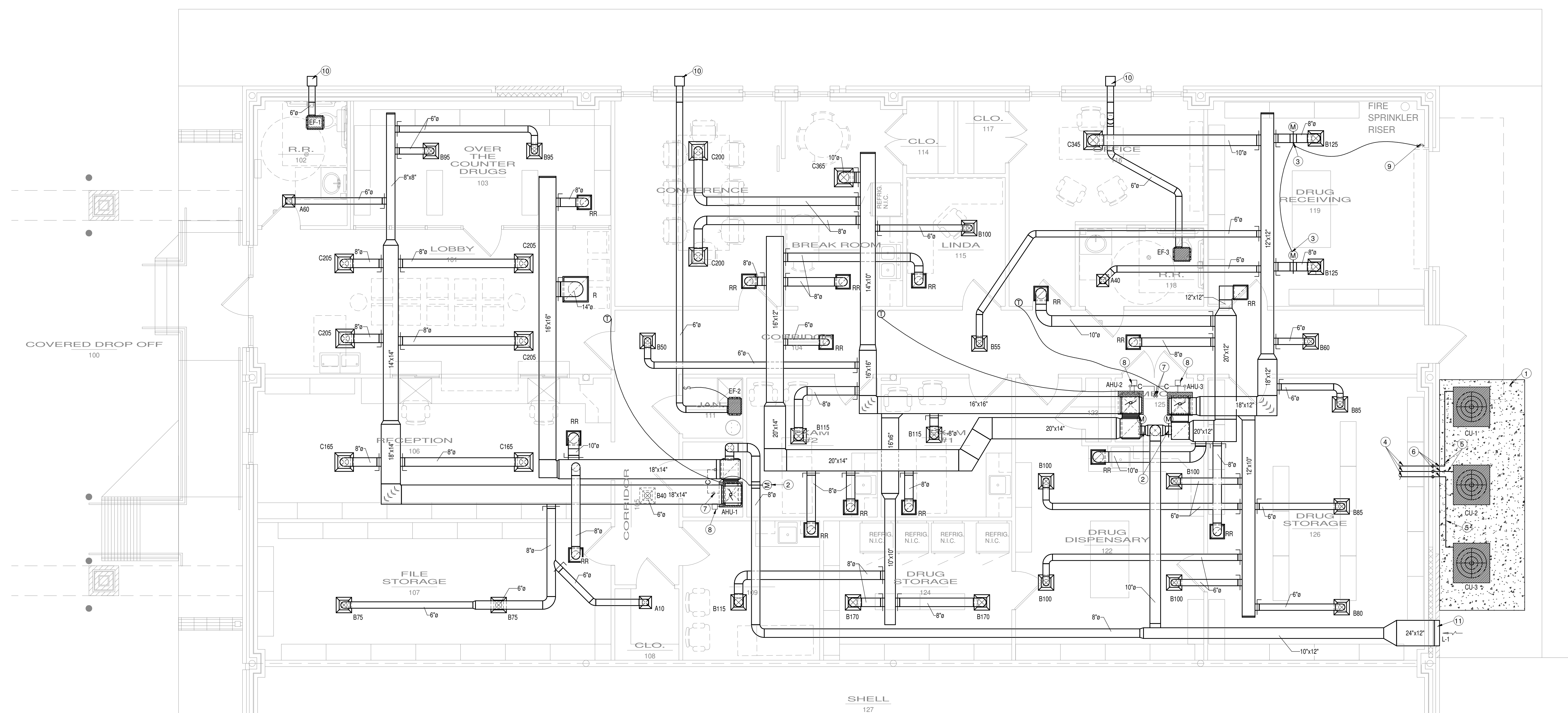

MECHANICAL PLAN - COMMUNITY HEALTH CENTER
1/4" = 1'-0" Refer to Architectural Drawings for All Dimensions 1 INCH

MECHANICAL NOTES

- 5" THICK CONCRETE PAD.
- 24V O.A. MOTORIZED DAMPER SHALL BE INTERLOCKED WITH RESPECTIVE UNIT TO OPEN WHEN THE A/C UNITS COMPRESSOR OR HEATING STRIP IS ENTERGIZED(ON), AND SHALL CLOSE WHEN THE UNITS COMPRESSOR AND HEATING STRIP IS DE-ENTERGIZED(OFF). PROVIDE ALL NECESSARY RELAYS, SWITCHES, TRANSFORMERS, ETC. AS REQUIRED.
- 120V MOTORIZED DAMPERS TO BE INTERLOCKED WITH ROLL UP DOOR END-SWITCH. DAMPERS TO BE IN THE OPEN POSITION WHEN DOOR IS CLOSED. DAMPERS TO SHUT WHEN ROLL UP DOOR IS OPENED. ENSURE TIGHT CONNECTION BETWEEN BOTTOM OF DOOR AND END SWITCH.
- EXTEND REFRIGERANT PIPING TO RESPECTIVE AIR HANDLING UNIT.
- ROUTE REFRIGERANT PIPING SECURED TO CONCRETE PAD AS DETAILED. REFRIGERANT PIPE SHALL HAVE MASTIC AND ALUMINUM JACKETING AS SPECIFIED. ROUTE THERMOSTAT WIRE IN SEPARATE METAL CONDUIT SECURED TO CONCRETE PAD. (TYPICAL)
- PROVIDE A WALL MOUNTED OUTLET FOR REFRIGERANT PIPING THROUGH THE EXTERIOR WALL. REFER TO DETAIL FOR ADDITIONAL INFORMATION.(TYPICAL)
- CONDENSATE TO BE ROUTED TO FLOOR DRAIN IN THIS VICINITY. TERMINATE WITH 2" AIR GAP PER IPC 2021. REFER TO PLUMBING SHEET P-201 FOR EXACT LOCATION OF FLOOR DRAIN.
- PROVIDE AN AIR IONIZATION DEVICE IN UNIT AND MOUNT AS PER MANUFACTURER'S RECOMMENDATIONS.
- PROVIDE DOOR END SWITCH AND INTERLOCK WITH MOTORIZED DAMPERS SERVING DRUG RECEIVING 119.
- MOUNT WALL CAP AT ±10'-10" AFF. COORDINATE FINAL LOCATION WITH ARCHITECT.
- MOUNT OUTSIDE AIR INTAKE LOUVER AT ±10'-10" AFF. COORDINATE EXACT FINAL LOCATION WITH ARCHITECT.

M&E CONSULTING
1304 Bertrand Dr. Suite F7, Lafayette, LA 70506
13201 Northwest Fwy. Ste 633, Houston, TX 77040
Mechanical Contact: Gabrielle Wehner
Email: gabrielle@meconsulting.com
Electrical Contact: Terry Kirsch
Email: terry@meconsulting.com
PROJECT No.: 25106.00





AIR COOLED CONDENSING UNIT SCHEDULE

UNIT NO.	SERVICE	MIN. BTU/H	EVAP. TEMP.	AMB. TEMP.	UNIT F.L.A.	VOLTAGE	PHASE	SEER/EER*	REFRIGERANT TYPE	BASIS OF DESIGN
CU-1	AHU-1	48000	45	95	16	208	3	14	R-454B	TRANE 5TTA4048
CU-2	AHU-2	48000	45	95	16	208	3	14	R-454B	TRANE 5TTA4048
CU-3	AHU-3	42000	45	95	20	208	3	14	R-454B	TRANE 5TTA4042

NOTES: 1. PROVIDE SINGLE POINT POWER CONNECTION.
2. PROVIDE UNIT WITH A WALL MOUNTED OUTLET FOR REFRIGERANT PIPING THROUGH EXTERIOR WALL, AIREX MANUFACTURING TITAN MODEL TGS, WESTATLANTIC TECH CORP. OR EQUAL.

DIFFUSER/GRILLE SCHEDULE

SYMBOL	SIZE	SERVICE	LOCATION	FINISH	O.B.D.	MOUNTING TYPE	BASIS OF DESIGN
A	6" X 6"	SUPPLY	CEILING	WHITE	O.B.D.	LAY-IN	TITUS TDC-AA-3, PRICE AMD-33
B	9" X 9"	SUPPLY	CEILING	WHITE	O.B.D.	LAY-IN	TITUS TDC-AA-3, PRICE AMD-33
C	12" X 12"	SUPPLY	CEILING	WHITE	O.B.D.	LAY-IN	TITUS TDC-AA-3, PRICE AMD-33
R	22" X 22"	RETURN	CEILING	WHITE	O.B.D.	LAY-IN	TITUS 355FL-3, PRICE 635-F
RR	12" X 12"	RETURN	CEILING	WHITE	O.B.D.	SURFACE MOUNTED	TITUS 355FL-1, PRICE 635-N

NOTES: 1. COORDINATE FINAL FINISHES AND COLOR WITH ARCHITECT.
2. REFER TO PLANS FOR DIRECTION OF AIR FLOW FOR GRILLES. IF DIRECTION IS NOT INDICATED, AIR FLOW IS IN FOUR DIRECTION (4-WAY GRILLE).
3. COORDINATE FINAL LOCATIONS WITH REFLECTIVE CEILING PLANS. REFER TO ARCHITECTURAL DRAWINGS.
4. ALL DIFFUSERS SHALL HAVE ALUMINUM CONSTRUCTION.

AIR HANDLING UNIT SCHEDULE

UNIT NO.	SERVICE	FAN				COOLING				HEATING				BASIS OF DESIGN							
		MIN. CFM	FRESH AIR CFM	EXT. S.P.	FAN H.P.	VOLTAGE	PHASE	MIN. BTU/H OUTPUT	EVAP. TEMP. (°F)	AMB. TEMP. (°F)	E.A.T. (°F) DB WB	MIN. BTU/H OUTPUT	ELEC. STRIP (KW) MIN. MAX.		NO. STAGES	VOLTAGE	PHASE	E.A.T. L.A.T.			
AHU-1	LOBBY 101	1600	160	0.5	0.75	208	1	48000	45	95	77	65	49200	14	16	2	208	1	65	93	TRANE STAMS
AHU-2	EXAM ROOMS	1600	100	0.5	0.75	208	1	48000	45	95	76	64	36900	10	12	2	208	1	67	88	TRANE STAMS
AHU-3	STORAGE ROOMS	1400	140	0.5	0.5	208	1	42000	45	95	77	66	36900	10	12	2	208	1	65	89	TRANE STAMS

NOTES: 1. PROVIDE AIR HANDLING UNIT WITH SINGLE POINT POWER CONNECTION. SINGLE PHASE UNITS SHALL BE PROVIDED WITH INTEGRAL DISCONNECT SWITCH MOUNTED IN THE FRONT PANEL OF UNIT.
2. EACH UNIT SHALL HAVE AN AIR IONIZATION DEVICE INSTALLED AS PER MANUFACTURER'S RECOMMENDATIONS. REFER TO SPECIFICATIONS FOR DEVICE TYPES AND MOUNTING LOCATION.
3. REFER TO SPECIFICATIONS APPROVED EQUALS.
4. AIR FILTERS SHALL BE LOCATED AT UNIT.

FAN SCHEDULE

UNIT NO.	SERVICE	MIN. CFM	EXT SP	RPM	SONES	FAN H.P.	TYPE	DRIVE	VOLTAGE	PHASE	CONTROL	MANUFACTURER	MODEL
EF-1	R.R. 102	75	0.35	749	1.1	15 W	CEILING	DIRECT	115	1	SWITCH W/LIGHTS	GREENHECK, COOK	SP-B110, GC-146
EF-2	JAN. 111	75	0.35	749	1.1	15 W	CEILING	DIRECT	115	1	WALL SWITCH	GREENHECK, COOK	SP-B110, GC-146
EF-3	R.R. 118	75	0.35	749	1.1	15 W	CEILING	DIRECT	115	1	SWITCH W/LIGHTS	GREENHECK, COOK	SP-B110, GC-146

NOTES: 1. PROVIDE FAN WITH INTEGRAL BACK-DRAFT DAMPER, INTEGRAL ALUMINUM CEILING GRILLE, SOLID STATE SPEED CONTROLLER FOR BALANCING, SPRING TYPE ISOLATORS AND MANUFACTURER PROVIDED WALL CAP(6"Ø CONNECTION).

LOUVER SCHEDULE

SYMBOL	SERVICE	BLADE ORIENTATION	BPWP (FPM)	SIZE (W"XH"XD")	DESIGN FLOW (CFM)	FREE AREA MIN (SF)	AIR VEL. (FPM)	AIR P.D. (IN. WC)	AMCA 540/550	SCREEN (BIRD/INSECT)	BASIS OF DESIGN
L-1	OUTSIDE AIR INTAKE	VERTICAL	1250	24"x12"x3"	400	0.52	769	0.068	550	BIRD	RUSKING EME3625D, GREENHECK EVH-302D

NOTES: 1. LOUVERS SHALL HAVE 70% KYNAR FINISH, COLOR TO BE SELECTED BY ARCHITECT.
2. LOUVERS AND LOUVER ACCESSORIES TO BE ALUMINUM.
3. LOUVERS TO BE FLORIDA PRODUCT APPROVED.
4. LOUVERS WITHIN METAL PANELS TO BE FULLY FLANGED (NO EXTENDED SILL), ALL OTHER MOUNTING SURFACES TO HAVE CHANNEL FRAME WITH EXTENDED SILLS. REFER TO ARCHITECTURAL ELEVATIONS FOR EXACT BUILDING MATERIALS.



1304 Bertrand Dr. Suite F7, Lafayette, LA 70506
13201 Northwest Fwy. Ste 633, Houston, TX
337234-7474
Mechanical Contact: Gabrielle Wehner
Email: gabrielle@meconsulting.com
Electrical Contact: Terry Kirsch
Email: terry@meconsulting.com
PROJECT No.: 25106.00



TIMECLOCK SCHEDULE			
Panel	Circuit Number	Load Name	Comments
H	1	Ltg. (Exterior)	1,5
H	3	Ltg. (Exterior)	1,7

TIMECLOCK SCHEDULE NOTES:

1. ALL EXTERIOR LIGHTING SHALL BE SCHEDULED SUCH THAT IT COMPLIES WITH IECC 2021 SECTION C405.2.7.
2. ALL INTERIOR LIGHTING CONTROLS SHALL COMPLY WITH SECTION C405.2.2.
3. TIME CLOCK SHALL COMPLY WITH IECC 2021 SECTION C405.2.7.4.
4. CIRCUIT SHALL AUTOMATICALLY SHUT OFF FROM NOT LATER THAN 1 HOUR AFTER BUSINESS CLOSING TO NOT EARLIER THAN 1 HOUR BEFORE BUSINESS OPENING.
5. OWNER HAS THE OPTION TO:
 - a. AUTOMATICALLY SHUT OFF CIRCUIT FROM NOT LATER THAN MIDNIGHT TO NOT EARLIER THAN 6 A.M.
 - b. AUTOMATICALLY SHUT OFF CIRCUIT FROM NOT LATER THAN 1 HOUR AFTER BUSINESS CLOSING TO NOT EARLIER THAN 1 HOUR BEFORE BUSINESS OPENING.
6. AUTOMATICALLY SHUT OFF CIRCUIT WHEN THE SPACE IS SCHEDULED TO BE UNOCCUPIED.
7. CIRCUIT IS PROVIDED WITH ADDITIONAL CONTROL METHODS COMPLYING WITH IECC SECTION C405.2.7.3. CIRCUIT SHALL AUTOMATICALLY SHUT OFF WHEN DAYLIGHT IS PRESENT AND SATISFIES THE LIGHTING NEEDS.

ELECTRICAL NOTES (#)

- 1 PRIMARY CONDUIT. SEE RISER.
- 2 SECONDARY CONDUIT. SEE RISER.
- 3 COORDINATE WITH CLECO.
- 4 COMMUNICATIONS CONDUIT. SEE RISER.
- 5 APPROXIMATE LOCATION OF COMMUNICATIONS SERVICE POINT. SEE RISER.
- 6 UTILIZE EXISTING JUNCTION BOX FOR INSTALLATION OF LIGHT FIXTURE.
- 7 MOUNT OUTLET INSIDE OF BOX.

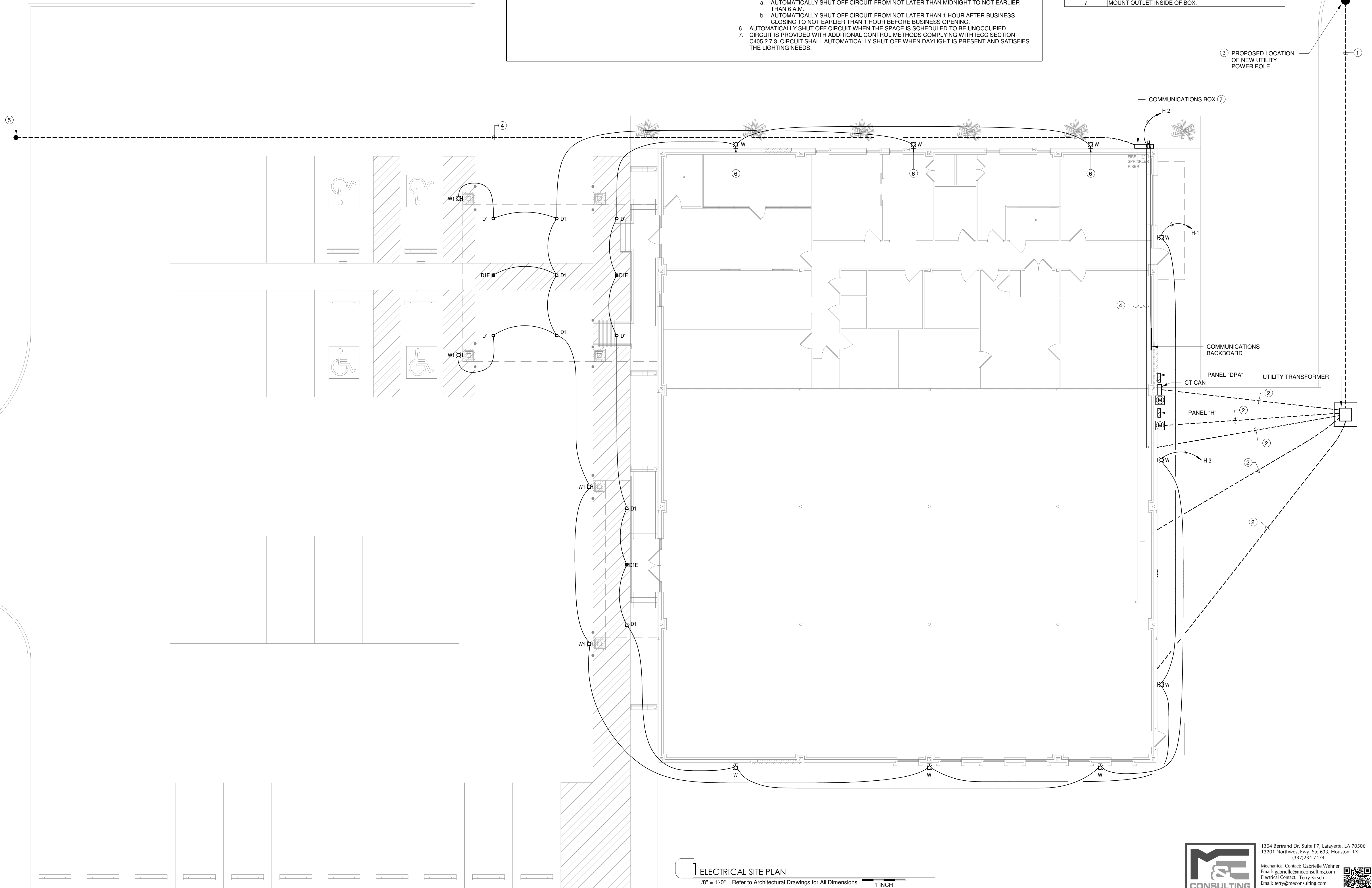

1 ELECTRICAL SITE PLAN

1/8" = 1'-0" Refer to Architectural Drawings for All Dimensions 1 INCH



1304 Bertrand Dr. Suite F7, Lafayette, LA 70506
 13201 Northwest Fwy. Ste 633, Houston, TX 77040
 (337) 234-7474
 Mechanical Contact: Gabrielle Wehner
 Email: gabrielle@meconsulting.com
 Electrical Contact: Terry Kirsch
 Email: terry@meconsulting.com
 PROJECT No.: 25106.00



LIGHTING FIXTURE SCHEDULE							
TYPE MARK	DESCRIPTION	WATTS	LAMP TYPE	VOLTS	MANUFACTURER	MODEL	COMMENTS
A2	2' X 4' LAY-IN LED FLAT PANEL	40	LED	120	LITHONIA	CPX 2X4 ALO8 80CRI SWW7 SWL MVOLT	LUMEN OUTPUT SET TO LOW, COLOR TEMPERATURE SET TO 3500K
A2E	2' X 4' LAY-IN LED FLAT PANEL W/ BATTERY BACKUP	40	LED	120	LITHONIA	CPX 2X4 ALO8 80CRI SWW7 SWL MVOLT	LUMEN OUTPUT SET TO LOW, COLOR TEMPERATURE SET TO 3500K
A3	2' X 4' LAY-IN LED FLAT PANEL	40	LED	120	LITHONIA	CPX 2X4 ALO8 80CRI SWW7 SWL MVOLT	LUMEN OUTPUT SET TO MED, COLOR TEMPERATURE SET TO 3500K
A3E	2' X 4' LAY-IN LED FLAT PANEL W/ BATTERY BACKUP	40	LED	120	LITHONIA	CPX 2X4 ALO8 80CRI SWW7 SWL MVOLT	LUMEN OUTPUT SET TO MED, COLOR TEMPERATURE SET TO 3500K
A4	2' X 4' LAY-IN LED FLAT PANEL	40	LED	120	LITHONIA	CPX 2X4 ALO8 80CRI SWW7 SWL MVOLT	LUMEN OUTPUT SET TO HIGH, COLOR TEMPERATURE SET TO 3500K
A4E	2' X 4' LAY-IN LED FLAT PANEL W/ BATTERY BACKUP	40	LED	120	LITHONIA	CPX 2X4 ALO8 80CRI SWW7 SWL MVOLT	LUMEN OUTPUT SET TO HIGH, COLOR TEMPERATURE SET TO 3500K
A22	2' X 2' LAY-IN LED FLAT PANEL	40	LED	120	LITHONIA	CPX 2X2 ALO7 SWW7 SWL MVOLT	LUMEN OUTPUT SET TO LOW, COLOR TEMPERATURE SET TO 3500K
C4	4' LED STRIP LIGHT	41	LED	120	LITHONIA	ZL1D L48 3000LM FST MVOLT 35K 80CRI	
D1	LED DOWN LIGHT	15	LED	120	LITHONIA	LDN6 35/25 L06AR LSS COLOR	COLOR BY ARCHITECT.
D1E	LED DOWN LIGHT W/ BATTERY BACKUP	15	LED	120	LITHONIA	LDN6 35/25 L06AR LSS COLOR	COLOR BY ARCHITECT.
E	EMERGENCY WALL PACK	4	LED	120	LITHONIA	ELM4L-COLOR-UVOLT	COLOR BY ARCHITECT.
E1	EXTERIOR EMERGENCY LIGHT	7	LED	120	LITHONIA	AFB-PEL-COLOR-UVOLT-N-WT	COLOR BY ARCHITECT.
S4	2' X 4' LAY-IN LED TROFFER	40	LED	120	LITHONIA	2SRTL X L48 5000LM XXX AFL XXXX EZ1 35K 80CRI	FINISH BY ARCHITECT.
S4E	2' X 4' LAY-IN LED FLAT PANEL W/ BATTERY BACKUP	40	LED	120	LITHONIA	2SRTL X L48 5000LM XXX AFL XXXX EZ1 35K 80CRI	FINISH BY ARCHITECT.
W	EXTERIOR WALL PACK	82	LED	120	LITHONIA	TWR2 LED ALO SWW2 UVOLT PE DDBTXD	
W1	EXTERIOR WALL LIGHT	12	LED	120	HYDREL	LOWELL 2/9LED38 40K 120 DIST MOUNT FINISH	FINISH BY ARCHITECT.
X1	SINGLE FACE EXIT LIGHT	5	LED	120	LITHONIA	LE-S-W-R-ELN	UNIVERSAL MOUNTING.

LIGHTING NOTES (#)	
1	THIS SPACE IS CLASSIFIED AS A PATIENT CARE AREA PER THE N.E.C. BRANCH CIRCUITS SHALL BE INSTALLED PER N.E.C. 517.13. ALL BRANCH CIRCUITS IN THIS SPACE SHALL BE INSTALLED IN EMT, RMC, OR IMC WITH ADDITIONAL GROUND. THE CONDUIT SHALL ITSELF SERVE AS AN EQUIPMENT GROUND RETURN PATH.
2	THIS SPACE TO BE CONTROLLED BY CEILING MOUNTED VACANCY SENSOR - MANUAL ON, AUTOMATIC OFF WITH LOW VOLTAGE OVERRIDE SWITCH. PLACEMENT, QUANTITY AND TYPE TO BE DETERMINED BY MANUFACTURER. REFER TO ELECTRICAL SPECIFICATION 26 09 23.
3	THIS SPACE TO BE CONTROLLED BY CEILING MOUNTED OCCUPANCY SENSOR - AUTOMATIC ON, AUTOMATIC OFF. PLACEMENT, QUANTITY AND TYPE TO BE DETERMINED BY MANUFACTURER. REFER TO ELECTRICAL SPECIFICATION 26 09 23.
4	COORDINATE MOUNTING OF LIGHT FIXTURES WITH MECHANICAL EQUIPMENT BEING INSTALLED IN THIS SPACE.

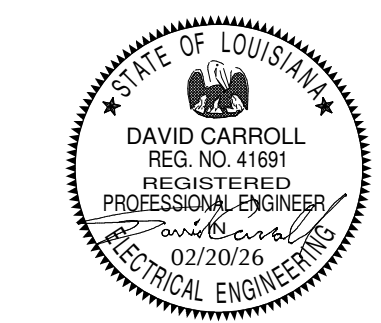
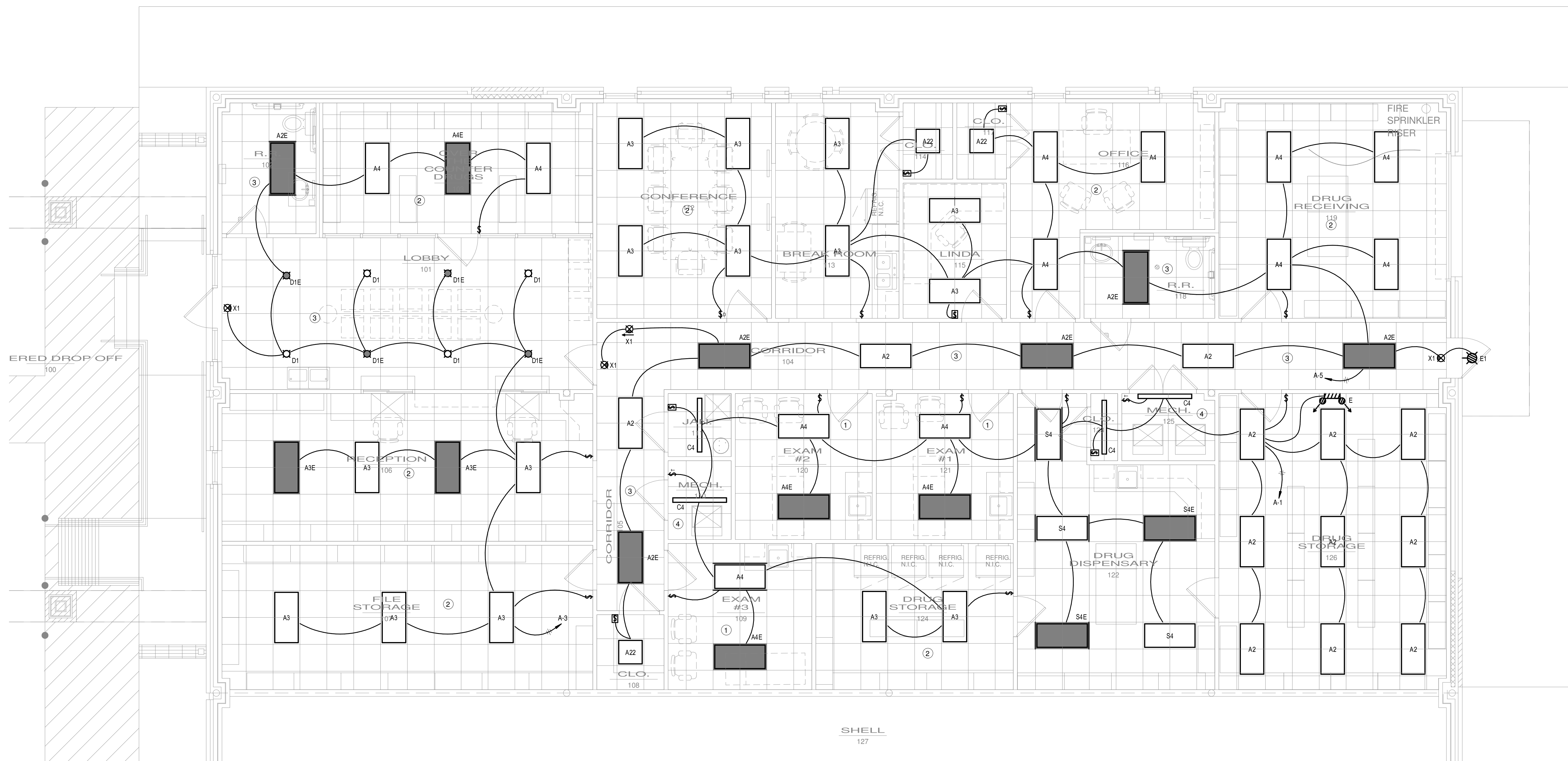

REVISIONS

ELECTRICAL NOTES (#)	
1	CIRCUIT WITH LIGHTS IN THIS SPACE. COORDINATE SWITCHING WITH MECHANICAL.
2	CIRCUIT AND SWITCH WITH LIGHTS IN THIS SPACE.
3	1/2" CONDUIT WITH 3#12 TO NEAREST AVAILABLE 120V POWER CIRCUIT.
4	COORDINATE INSTALLATION REQUIREMENTS WITH PROVIDER. SEE MECHANICAL FOR ADDITIONAL INFORMATION.

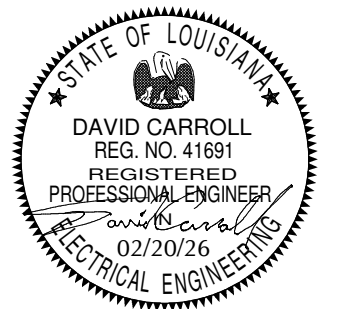

**ST LANDRY PARISH ANNEX
BUILDING**
EUNICE, LOUISIANA

PROJECT NUMBER

A2506

FEBRUARY 2026

SHEET NUMBER

E-203

REVISIONS

NO.	DESCRIPTION

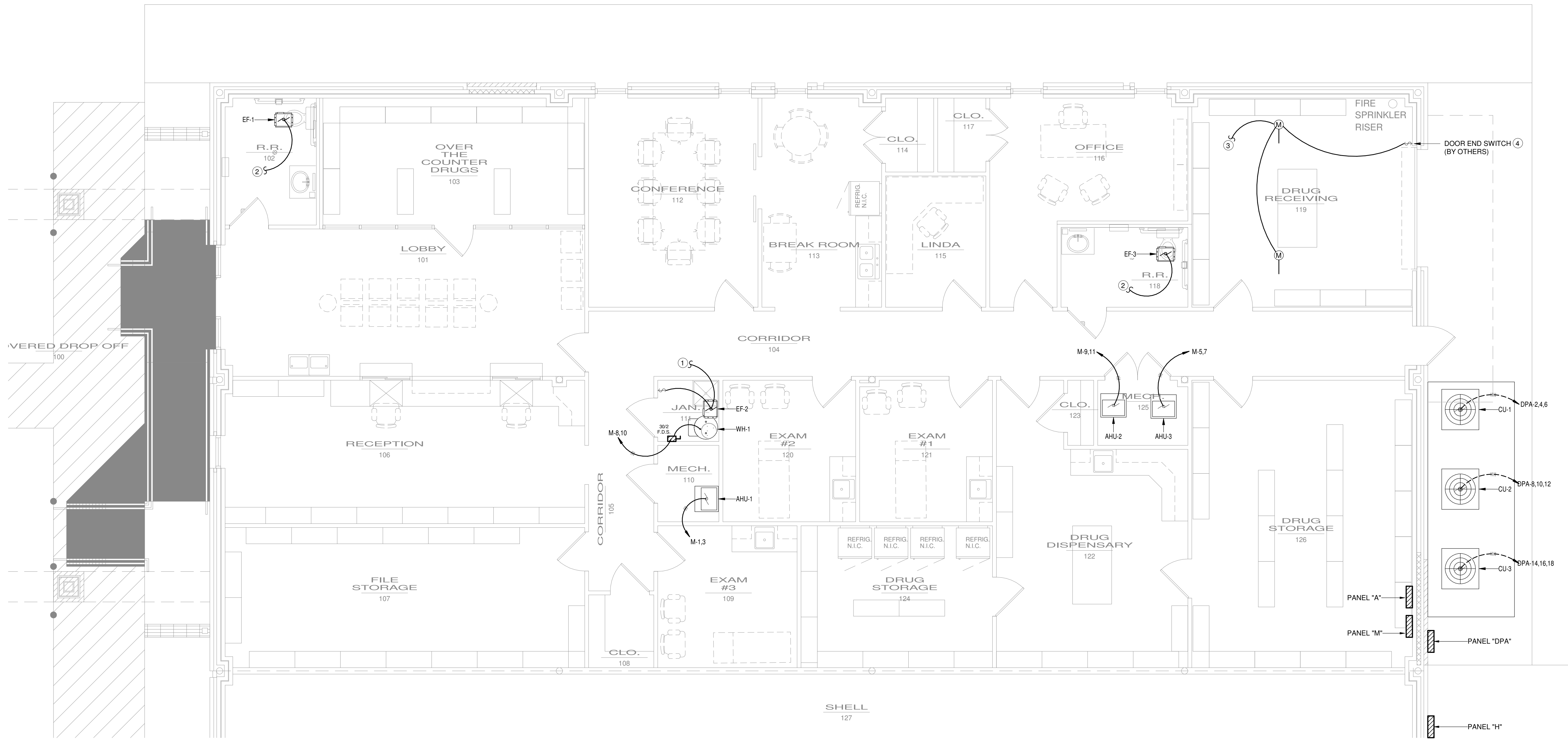

1304 Bertrand Dr. Suite F7, Lafayette, LA 70506
13201 Northwest Fwy. Ste 633, Houston, TX
1337234-7474
Mechanical Contact: Gabrielle Wehner
Email: gabrielle@meconsulting.com
Electrical Contact: Terry Kirsch
Email: terry@meconsulting.com
PROJECT No.: 25106.00



Branch Panel: A														
Location: DRUG STORAGE 126				Volts: 120/208 Wye				A.I.C. Rating: 25K						
Mounting: Surface				Phases: 3				Mains Type: M.C.B.						
Enclosure: Nema 3R				Wires: 4				Mains Rating: 125 A						
General Schedule Notes: Verify proper working clearances per N.E.C. prior to installation.														
Notes	#	Circuit Description	Breaker	Wire	C.	A	B	C	C.	Wire	Breaker	Circuit Description	#	Notes
	1	Ltg. (Drug Storage)	20 A/1	2#12, 1#12	1/2"	1048	360		1/2"	2#12, 1#12	20 A/1	Comm. Bkhd.	2	
	3	Ltg. (Lobby)	20 A/1	2#12, 1#12	1/2"		560	360		1/2"	2#12, 1#12	20 A/1	Comm. Bkhd.	4
	5	Ltg. (Corridor)	20 A/1	2#12, 1#12	1/2"			1010	1440	1/2"	2#12, 1#12	20 A/1	Rec. (Drug Storage)	6
	7	Rec. (Corridor)	20 A/1	2#10, 1#10	3/4"	1440	1000		1/2"	2#12, 1#12	20 A/1	Refrigerator (NIC)	8	3
	9	Rec. (Dispensary)	20 A/1	2#12, 1#12	1/2"		1260	1000		1/2"	2#12, 1#12	20 A/1	Refrigerator (NIC)	10
	11	Rec. (Dispensary)	20 A/1	2#12, 1#12	1/2"			900	1000	1/2"	2#12, 1#12	20 A/1	Refrigerator (NIC)	12
	13	Rec. (Exam #1)	20 A/1	2#10, 1#10	3/4"	1720	1000		1/2"	2#12, 1#12	20 A/1	Refrigerator (NIC)	14	3
	15	Rec. (Exam #2)	20 A/1	2#12, 1#12	1/2"		900	1620		1"	2#8, 1#8	20 A/1	Rec. (Conference)	16
	17	Rec. (Exam #3)	20 A/1	2#10, 1#10	3/4"			1720	1000	3/4"	2#10, 1#10	20 A/1	Copy Machine	18
	19	Rec. (Linda)	20 A/1	2#10, 1#10	3/4"	1440	1600		1"	2#8, 1#8	20 A/1	EWC's	20	3
	21	Microwave	20 A/1	2#12, 1#12	1/2"		1200	1260		3/4"	2#10, 1#10	20 A/1	Rec. (Reception)	22
	23	Rec. (Break Rm.)	20 A/1	2#12, 1#12	1/2"			180	1260	3/4"	2#10, 1#10	20 A/1	Rec. (Lobby)	24
	25	Refrigerator	20 A/1	2#12, 1#12	1/2"	1000	--		--	--	--	/1	Space	26
	27	Rec. (Break Rm.)	20 A/1	2#12, 1#12	1/2"		720	--	--	--	--	/1	Space	28
	29	Spare	20 A/1	--	--			0	--	--	--	/1	Space	30
	31	Spare	20 A/1	--	--	0	--	--	--	--	--	/1	Space	32
	33	Spare	20 A/1	--	--		0	--	--	--	--	/1	Space	34
	35	Spare	20 A/1	--	--			0	--	--	--	/1	Space	36
	37	Spare	20 A/1	--	--	0	--	--	--	--	--	/1	Space	38
	39	Spare	20 A/1	--	--		0	--	--	--	--	/1	Space	40
	41	Spare	20 A/1	--	--			0	--	--	--	/1	Space	42
Total Load:					11 kVA	9 kVA	8 kVA							
Total Amps:					89 A	74 A	71 A							
Load Classification		Connected Load	Demand Factor	Estimated Demand	Panel Totals									
Lighting		2617 VA	125.00%	3271 VA										
Receptacles		25380 VA	69.70%	17690 VA										
					Total Conn. Load: 28 kVA									
					Total Est. Demand: 21 kVA									
					Total Conn.: 77 A									
					Total Est. Demand: 58 A									

Panel Schedule Notes: (Notes below do not necessarily appear in panel schedule)

- VERIFY BREAKER SIZE PER EQUIPMENT MANUFACTURER'S RECOMMENDED NAME PLATE RATING PRIOR TO SHOP DRAWINGS PHASE OF PROJECT.
- CIRCUIT VIA POLE LIGHTING CONTACTOR, CONTROL WITH (2) CIRCUIT INTERMATIC OR EQUAL ASTRONOMICAL TIME CLOCK WITH BATTERY BACKUP AND PHOTOCELL. PHOTOCELL "ON" TIME CLOCK "OFF".
- PROVIDE GFCI PROTECTED CIRCUIT BREAKER.
- CONDUIT, WIRE, AND BREAKER SIZE PER MANUFACTURER'S REQUIREMENTS.
- LABEL AS "MAIN SERVICE DISCONNECT".

Branch Panel: DPA														
Location: DRUG STORAGE 126				Volts: 120/208 Wye				A.I.C. Rating: 30K						
Mounting: Surface				Phases: 3				Mains Type: M.C.B.						
Enclosure: Nema 3R				Wires: 4				Mains Rating: 300 A						
General Schedule Notes: Verify proper working clearances per N.E.C. prior to installation.														
Notes	#	Circuit Description	Breaker	Wire	C.	A	B	C	C.	Wire	Breaker	Circuit Description	#	Notes
	1	Panel "M"	250 A/3	4#250, 1#4	3"	27910	1920			3/4"	3#10, 1#10	30 A/3	CU-1	2
	3	--	--	--	--		26527	1920		--	--	--	--	4
	5	--	--	--	--			21814	1920	--	--	--	--	6
	7	Space	100 A/3	--	--	0	1920			3/4"	3#10, 1#10	30 A/3	CU-2	8
	9	--	--	--	--		0	1920		--	--	--	--	10
	11	--	--	--	--			0	1920	--	--	--	--	12
	13	SPD	90 A/3	--	--	0	2400			3/4"	3#10, 1#10	30 A/3	CU-3	14
	15	--	--	--	--		0	2400		--	--	--	--	16
	17	--	--	--	--			0	2400	--	--	--	--	18
	19	--	--	--	--					--	--	--	--	20
	21	--	--	--	--					--	--	--	--	22
	23	--	--	--	--					--	--	--	--	24
	25	--	--	--	--					--	--	--	--	26
	27	--	--	--	--					--	--	--	--	28
	29	--	--	--	--					--	--	--	--	30
	31	--	--	--	--					--	--	--	--	32
	33	--	--	--	--					--	--	--	--	34
	35	--	--	--	--					--	--	--	--	36
	37	--	--	--	--					--	--	--	--	38
	39	--	--	--	--					--	--	--	--	40
	41	--	--	--	--					--	--	--	--	42
Total Load:					34 kVA	33 kVA	28 kVA							
Total Amps:					291 A	279 A	234 A							
Load Classification		Connected Load	Demand Factor	Estimated Demand	Panel Totals									
HVAC		44368 VA	100.00%	44368 VA										
Lighting		2617 VA	125.00%	3271 VA										
Water Heater		4000 VA	100.00%	4000 VA										
Condensing Units - Split		18720 VA	0.01%	2 VA										
Receptacles		25380 VA	69.70%	17690 VA										
					Total Conn. Load: 95 kVA									
					Total Est. Demand: 69 kVA									
					Total Conn.: 264 A									
					Total Est. Demand: 192 A									

Panel Schedule Notes: (Notes below do not necessarily appear in panel schedule)

- VERIFY BREAKER SIZE PER EQUIPMENT MANUFACTURER'S RECOMMENDED NAME PLATE RATING PRIOR TO SHOP DRAWINGS PHASE OF PROJECT.
- CIRCUIT VIA POLE LIGHTING CONTACTOR, CONTROL WITH (2) CIRCUIT INTERMATIC OR EQUAL ASTRONOMICAL TIME CLOCK WITH BATTERY BACKUP AND PHOTOCELL. PHOTOCELL "ON" TIME CLOCK "OFF".
- PROVIDE GFCI PROTECTED CIRCUIT BREAKER.
- CONDUIT, WIRE, AND BREAKER SIZE PER MANUFACTURER'S REQUIREMENTS.
- LABEL AS "MAIN SERVICE DISCONNECT".

Branch Panel: H														
Location: DRUG STORAGE 126				Volts: 120/208 Wye				A.I.C. Rating: 90K						
Mounting: Surface				Phases: 3				Mains Type: M.C.B.						
Enclosure: Nema 3R				Wires: 4				Mains Rating: 60 A						
General Schedule Notes: Verify proper working clearances per N.E.C. prior to installation.														
Notes	#	Circuit Description	Breaker	Wire	C.	A	B	C	C.	Wire	Breaker	Circuit Description	#	Notes
	2	Ltg. (Exterior)	20 A/1	2#12, 1#12	1/2"	486	180			1/2"	2#12, 1#12	20 A/1	Rec. (Comm. Box)	2
	3	Ltg. (Exterior)	20 A/1	2#12, 1#12	1/2"		337	180		1/2"	2#12, 1#12	20 A/1	Rec. (Exterior)	4
	5	Ltg. (Shell)	20 A/1	2#12, 1#12	1/2"			560	--	--	--	/1	Space	6
	7	Spare	20 A/1	--	--	0	--	--	--	--	--	/1	Space	8
	9	Spare	20 A/1	--	--		0	--	--	--	--	/1	Space	10
	11	Spare	20 A/1	--	--			0	--	--	--	/1	Space	12
	13	Spare	20 A/1	--	--	0	--	--	--	--	--	/1	Space	14
	15	Spare	20 A/1	--	--		0	--	--	--	--	/1	Space	16
	17	Spare	20 A/1	--	--			0	--	--	--	/1	Space	18
	19	Spare	20 A/1	--	--	0	--	--	--	--	--	/1	Space	20
	21	Spare	20 A/1	--	--		0	0	--	--	--	60 A/3	SPD	22
	23	Spare	20 A/1	--	--			0	0	--	--	--	--	24
	25	Spare	20 A/1	--	--	0	0			--	--	--	--	26
	27	--	--	--	--					--	--	--	--	28
	29	--	--	--	--					--	--	--	--	30
	31	--	--	--	--					--	--	--	--	32
	33	--	--	--	--					--	--	--	--	34
	35	--	--	--	--					--	--	--	--	36
	37	--	--	--	--					--	--	--	--	38
	39	--	--	--	--					--	--	--	--	40
	41	--	--	--	--					--	--	--	--	42
Total Load:					1 kVA	1 kVA	1 kVA							
Total Amps:					6 A	4 A	5 A							
Load Classification		Connected Load	Demand Factor	Estimated Demand	Panel Totals									
Lighting		1382 VA	125.00%	1727 VA										
Receptacles		360 VA	100.00%	360 VA										
					Total Conn. Load: 2 kVA									
					Total Est. Demand: 2 kVA									
					Total Conn.: 5 A									
					Total Est. Demand: 6 A									

Panel Schedule Notes: (Notes below do not necessarily appear in panel schedule)

- VERIFY BREAKER SIZE PER EQUIPMENT MANUFACTURER'S RECOMMENDED NAME PLATE RATING PRIOR TO SHOP DRAWINGS PHASE OF PROJECT.
- CONTROL WITH (2) CIRCUIT INTERMATIC OR EQUAL ASTRONOMICAL TIME CLOCK WITH BATTERY BACKUP AND PHOTOCELL. PHOTOCELL "ON" TIME CLOCK "OFF".
- PROVIDE GFCI PROTECTED CIRCUIT BREAKER.
- CONDUIT, WIRE, AND BREAKER SIZE PER MANUFACTURER'S REQUIREMENTS.
- LABEL AS "MAIN SERVICE DISCONNECT".

Branch Panel: M														
Location: DRUG STORAGE 126				Volts: 120/208 Wye				A.I.C. Rating: 25K						
Mounting: Surface				Phases: 3				Mains Type: M.L.O.						
Enclosure: Nema 3R				Wires: 4				Mains Rating: 250 A						
General Schedule Notes: Verify proper working clearances per N.E.C. prior to installation.														
Notes	#	Circuit Description	Breaker	Wire	C.	A	B	C	C.	Wire	Breaker	Circuit Description	#	Notes
	1	AHU-1	110 A/2	2#1, 1#6	1 1/2"	8832	10561			2"	4#1/0, 1#6	125 A/3	Panel "A"	2
	3	--	--	--	--		8832	8864		--	--	--	--	4
	1	AHU-3	80 A/2	2#3, 1#8	1 1/4"			6520	8466	--	--	--	--	6
	7	--	--	--	--	6520	2000			3/4"	2#10, 1#10	30 A/2	WH-1	8
	1	AHU-2	80 A/2	2#3, 1#8	1 1/4"			6832	2000	--	--	--	--	10
	11	--	--	--	--			6832	0	--	--	60 A/2	Space	12
	13	Space	60 A/3	--	--	0	0			--	--	--	--	14
	15	--	--	--	--		0	0		--	--	30 A/2	Space	16
	17	--	--	--	--			0	0	--	--	--	--	18
	19	--	--	--	--					--	--	--	--	20
	21	--	--	--	--					--	--	--	--	22
	23	--	--	--	--					--	--	--	--	24
	25	--	--	--	--					--	--	--	--	26
	27	--	--	--	--					--	--	--	--	28

