

04 WEST ELEVATION - MED PREP RM 306A
SCALE: 1/2" = 1'-0"
REF: 06 / A735

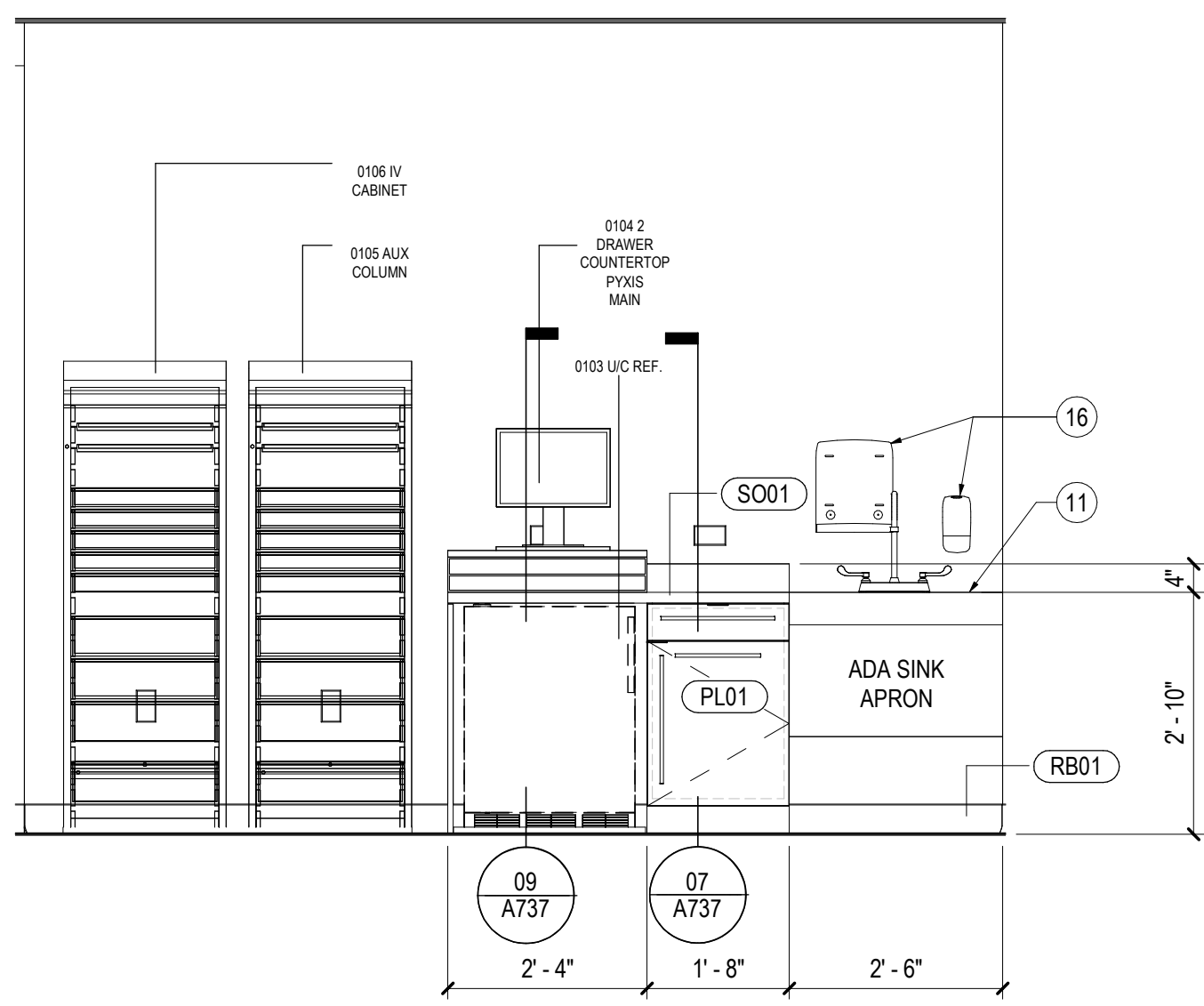

05 WEST ELEVATION - MED PREP RM 312A
SCALE: 1/2" = 1'-0"
REF: 1 / A423BGJH

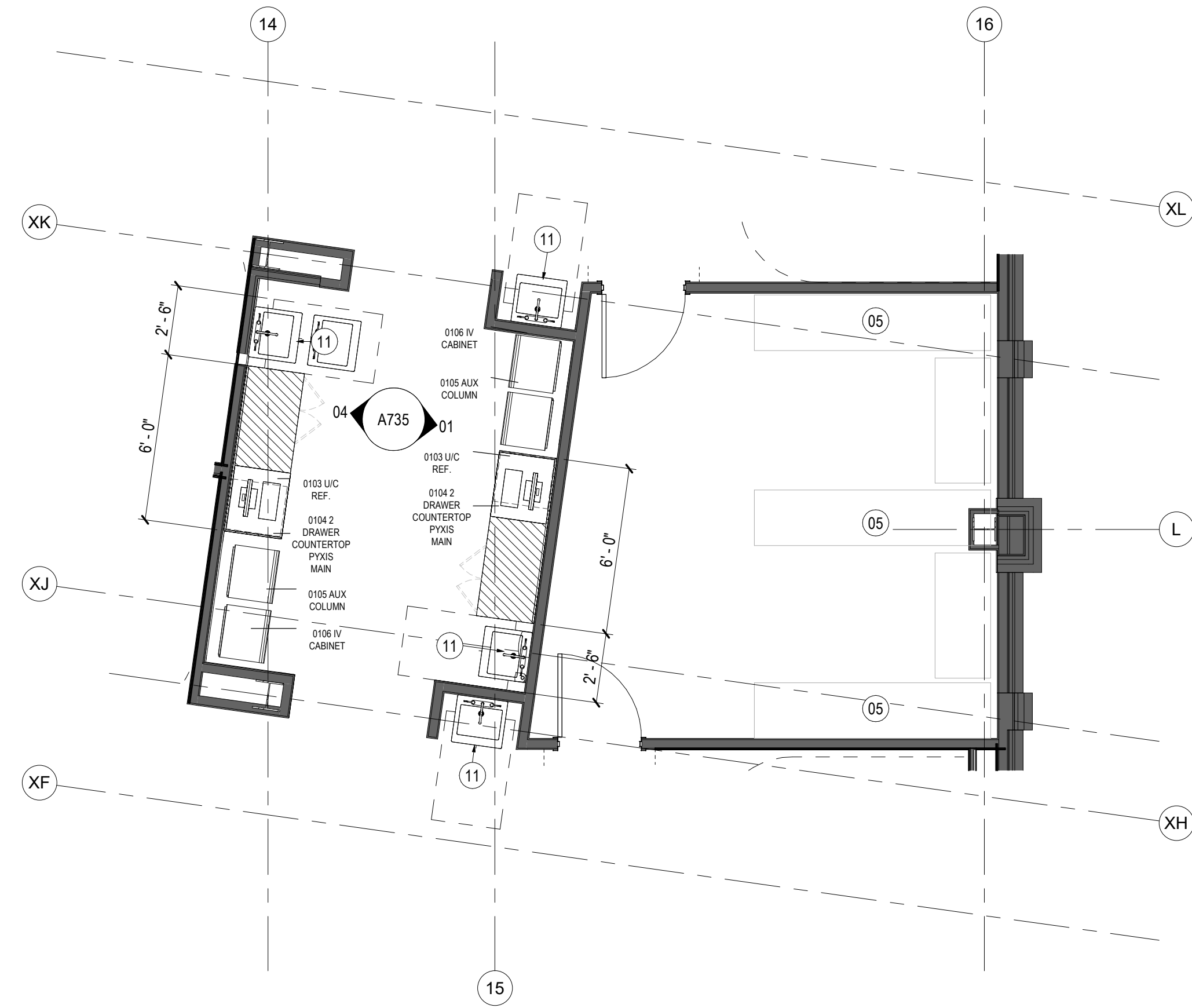

06 ENLARGED PLAN - MED PREP 189 & GALLEY STORAGE 190
SCALE: 1/4" = 1'-0"
REF: 01 / A423A

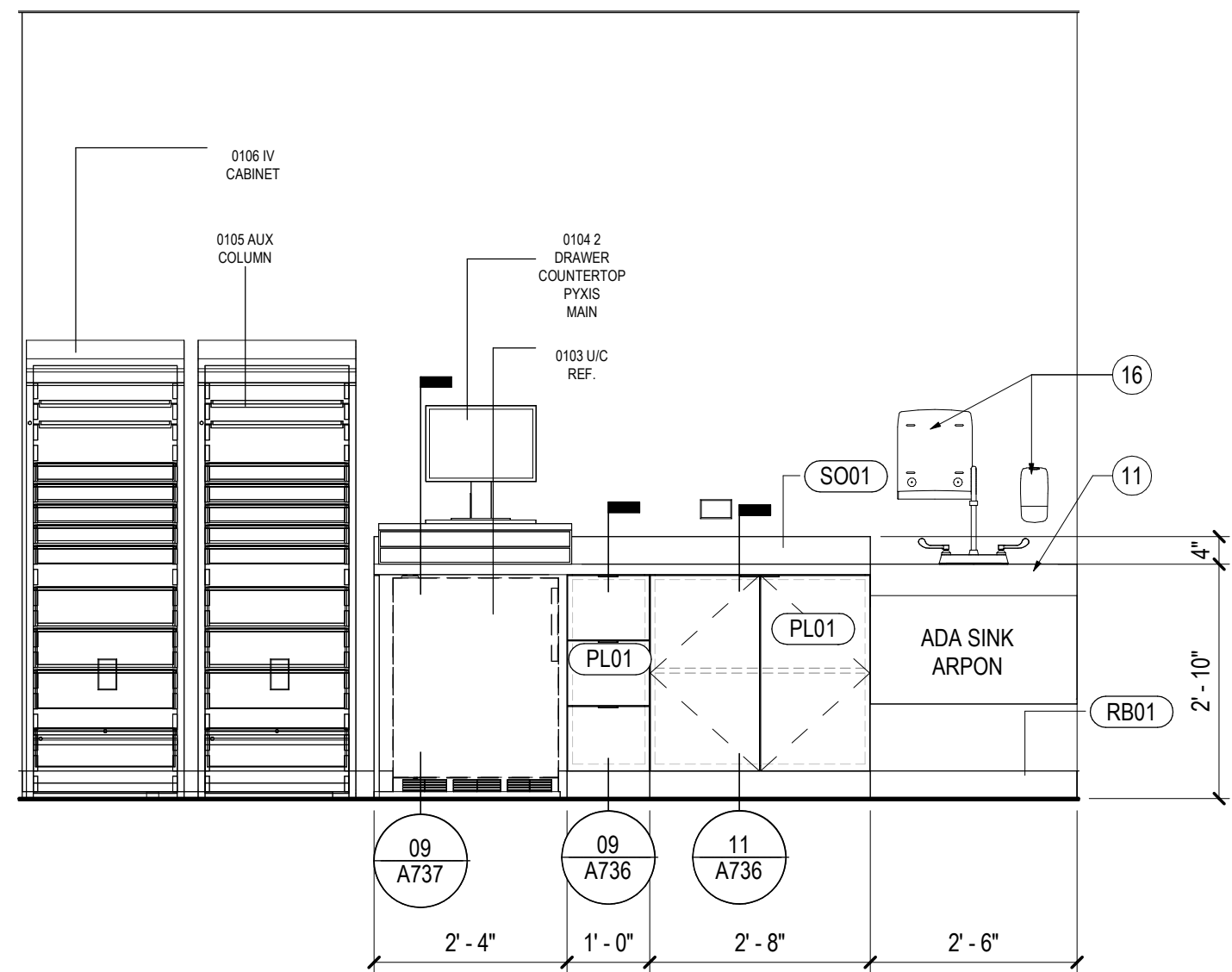

01 EAST ELEVATION - MED PREP ROOM 306A
SCALE: 1/2" = 1'-0"
REF: 06 / A735

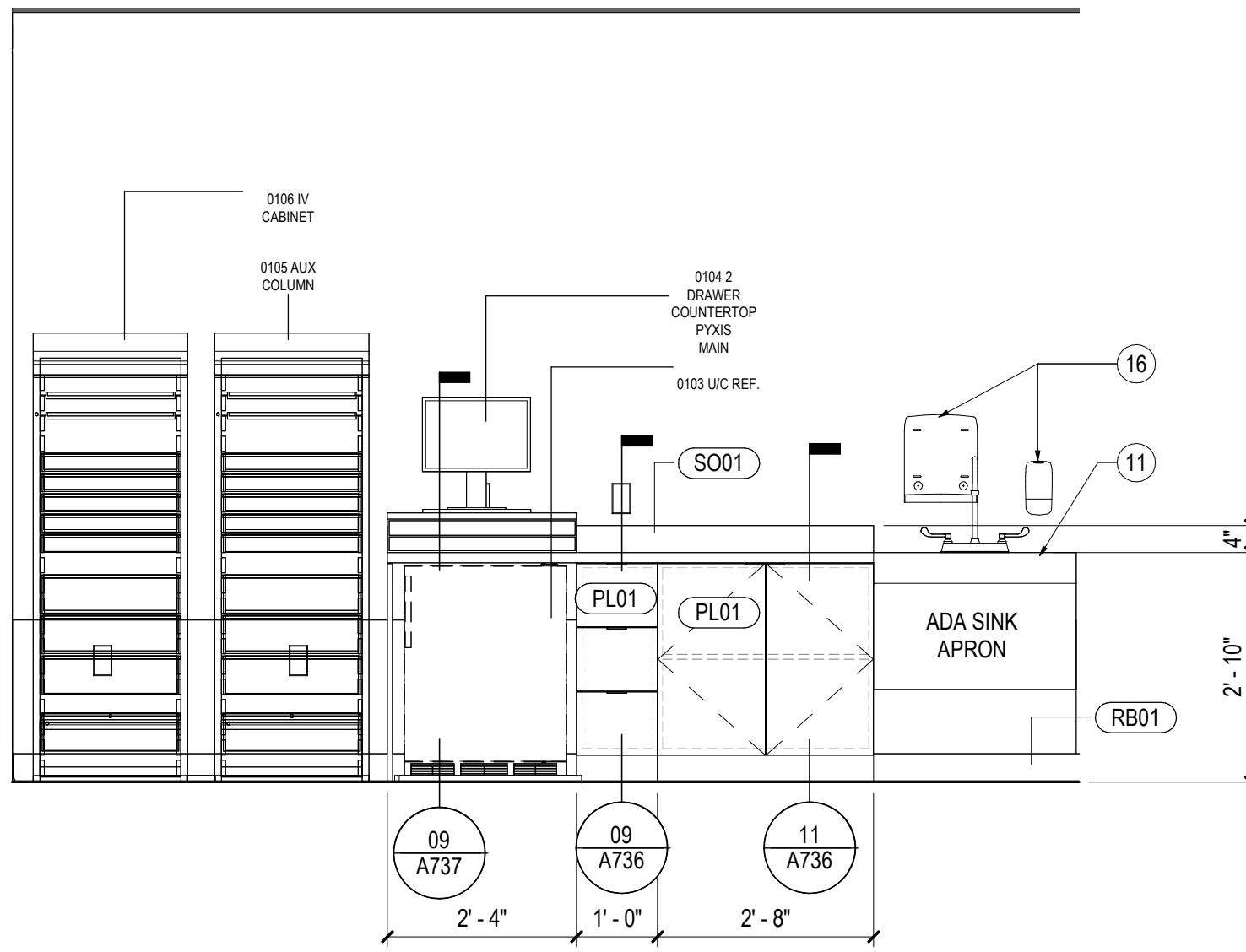

02 EAST ELEVATION - MED PREP RM 312A
SCALE: 1/2" = 1'-0"
REF: 1 / A423BGJH

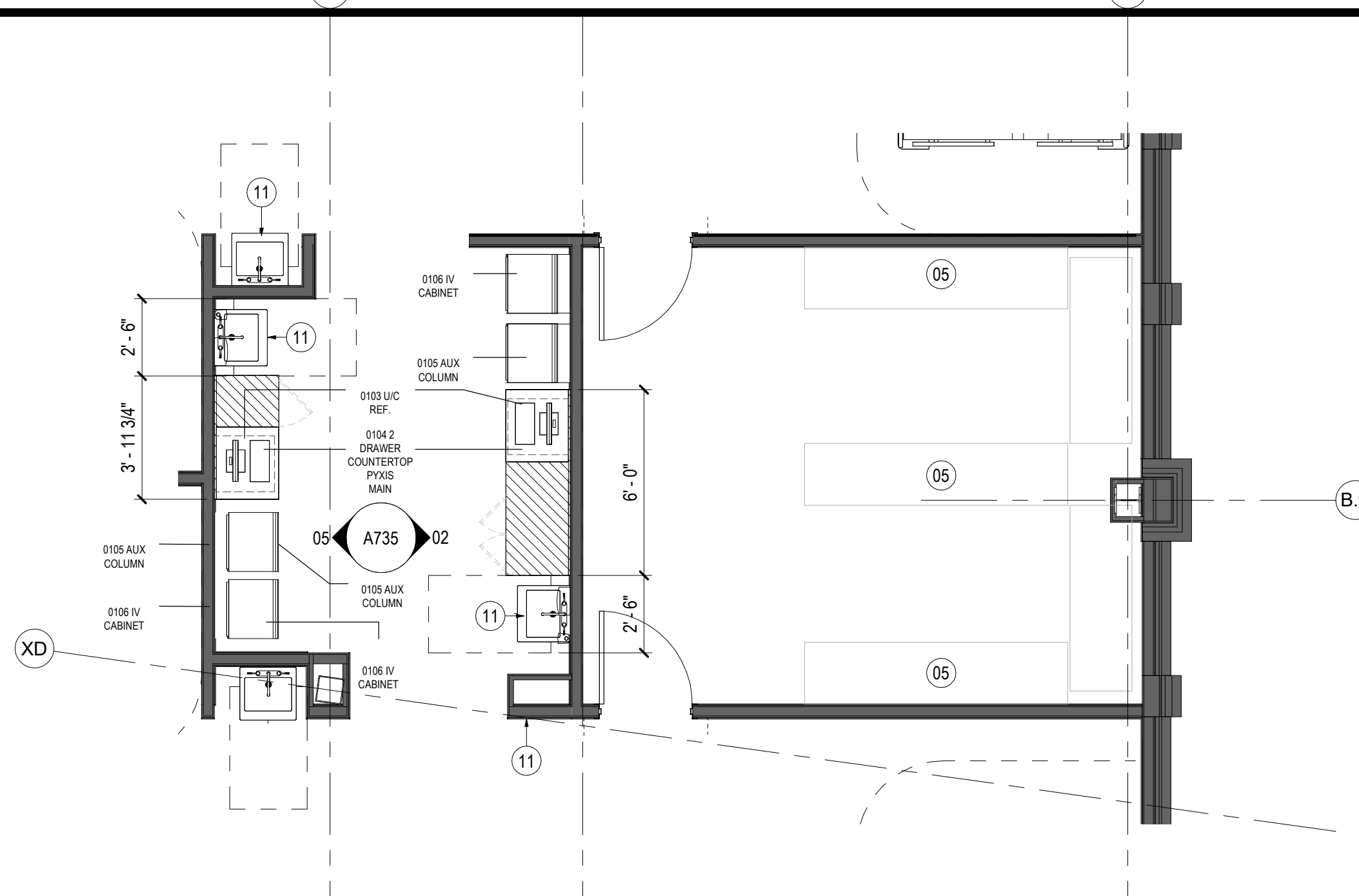

03 ENLARGED PLAN - MED PREP 192 & GALLEY STORAGE 191
SCALE: 1/4" = 1'-0"
REF: 01 / A423B

GENERAL NOTES

KEYNOTES

- 05 MEDICAL HEATH EDUCATION FURNITURE
- 11 WALL MOUNTED SINK - RE: PLUMBING
- 16 SINK ACCESSORIES - RE: SPECIFICATIONS

LEGEND

ASHE I BROUSSARD I WEINZETTLE
ARCHITECTS

CONSULTANTS
Microcosm & Associates, Inc.
CABDO Landscape Architecture, LLC
Fox-Nash Engineering, LLC
Structural
Sinking
Mechanical Plumbing Acoustic
Associated Design Group, Inc.
Civil
Specialty Architecture

OWNER REVIEW
LOUISIANA STATE UNIVERSITY
ALEXANDRIA
DOWNTOWN HEALTH SERVICES CENTER
800 JACKSON ST.
ALEXANDRIA, LA 71301
PROJECT # 0023060.000 WBS: F:19002489
ARCH PROJECT # 2023.20 / 1031.00-23
SITE ID: NEW SITE CODE: 6-40-023
DATE OCTOBER 10, 2025
Ashe Broussard Weinzettile Architects, LLP
Tipton Associates APAC, A Joint Venture
301 Jackson Street, Suite 205
Alexandria, LA 71301
NO. REVISION DATE

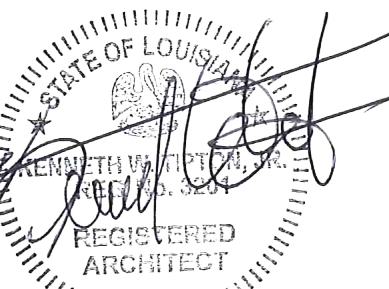

KEYPLAN

INTERIOR
ELEVATIONS

A735